

## Product datasheet for **CS800443**

### Tissue FFPE Sections, Omentum

#### Product data:

Product Type:	FFPE Sections
Disease State:	Normal
Diagnosis Category:	Normal
Tissue:	Omentum
Frozen Sample ID:	PA000002F2
Case ID:	CU0000000385
Tissue of Origin:	Omentum
Site of Finding:	Omentum
Appearance:	R
Sample Diagnosis (from Pathology Verification):	Within normal limits
Normal:	100%
Lesional:	0%
Tumor:	0%
Tumor Hypo/Acellular Stroma:	0%
Tumor Hypercellular Stroma:	0%
Necrosis:	0%
Pathology Verification notes from H&E review:	Focal papillary mesothelial hyperplasia present
CASE Diagnosis (from medical center path report):	Adenocarcinoma of unknown origin, endometrioid, metastatic
Age:	51
Gender:	Female
Tumor Grade:	FIGO G1: Well differentiated



[View online »](#)

Minimum Stage Grouping:	Not Reported
T (Extent of Primary Tumor):	TX
N (Lymph node metastasis):	NX
M (Distant metastasis):	MX
Storage:	Store FFPE tissue sections at +4°C.
Stability:	All FFPE tissue sections are stable for 1 year from date of purchase.

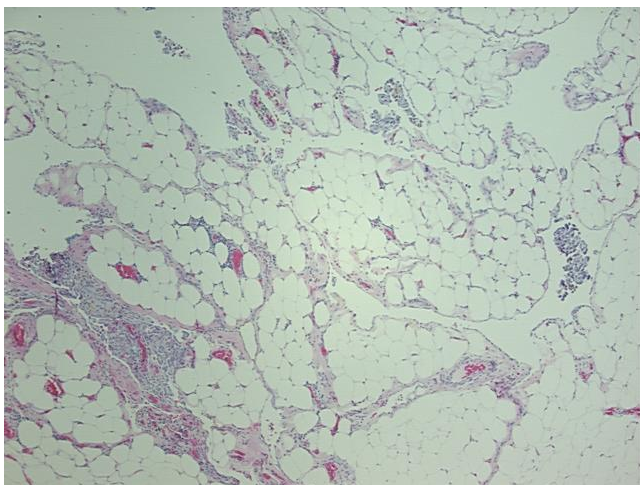
**Product images:**

4x Image

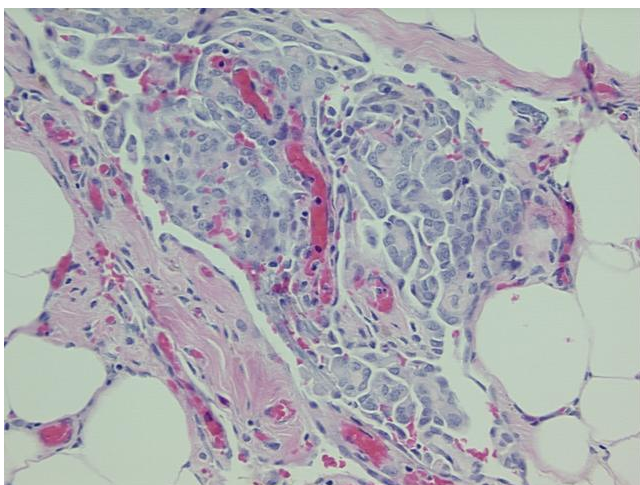

20x Image