

Product datasheet for **CS800433**

Tissue FFPE Sections, Lymphoid tissue

Product data:

Product Type:	FFPE Sections
Disease State:	Cancer
Diagnosis Category:	Lymphoma
Tissue:	Lymphoid tissue
Frozen Sample ID:	PA00000966
Case ID:	CU0000000379
Tissue of Origin:	Lymphoid tissue
Site of Finding:	Mediastinum
Appearance:	T
Sample Diagnosis (from Pathology Verification):	Lymphoma, Hodgkin, nodular sclerosing, recurrent
Normal:	0%
Lesional:	0%
Tumor:	5%
Tumor Hypo/Acellular Stroma:	45%
Tumor Hypercellular Stroma:	50%
Necrosis:	0%
CASE Diagnosis (from medical center path report):	Lymphoma, Hodgkin, nodular sclerosing, recurrent
Age:	26
Gender:	Female
Tumor Grade:	Not Reported
Minimum Stage Grouping:	II



[View online »](#)

T (Extent of Primary Tumor):	Not applicable
N (Lymph node metastasis):	Not applicable
M (Distant metastasis):	Not applicable
Storage:	Store FFPE tissue sections at +4°C.
Stability:	All FFPE tissue sections are stable for 1 year from date of purchase.

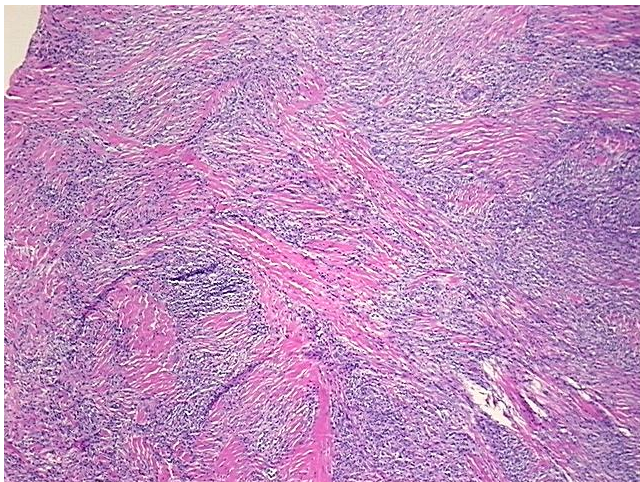
Product images:

4x Image

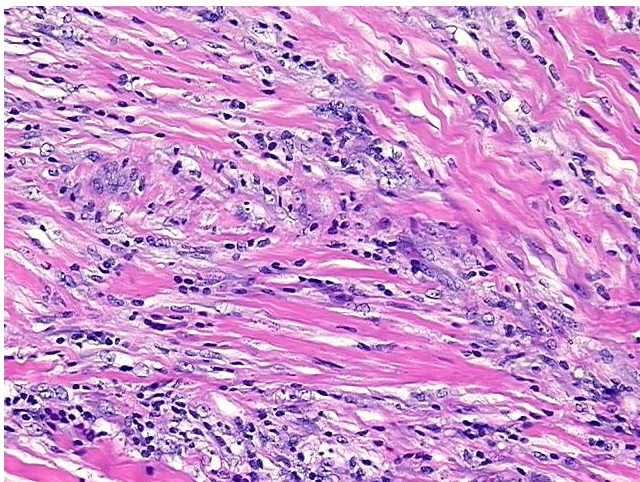

20x Image