

Product datasheet for **CS800325**

Tissue FFPE Sections, Epididymis

Product data:

Product Type:	FFPE Sections
Disease State:	Normal
Diagnosis Category:	Normal
Tissue:	Epididymis
Frozen Sample ID:	PA00000209
Case ID:	CU0000000315
Tissue of Origin:	Epididymis
Site of Finding:	Epididymis
Appearance:	R
Sample Diagnosis (from Pathology Verification):	Within normal limits
Normal:	100%
Lesional:	0%
Tumor:	0%
Tumor Hypo/Acellular Stroma:	0%
Tumor Hypercellular Stroma:	0%
Necrosis:	0%
Pathology Verification notes from H&E review:	Non Tumor Structures: 40% Seminiferous tubules, 60% Interstitial tissue
CASE Diagnosis (from medical center path report):	No pathologic disease
Age:	75
Gender:	Male
Storage:	Store FFPE tissue sections at +4°C.



[View online »](#)

Stability: All FFPE tissue sections are stable for 1 year from date of purchase.

Product images:

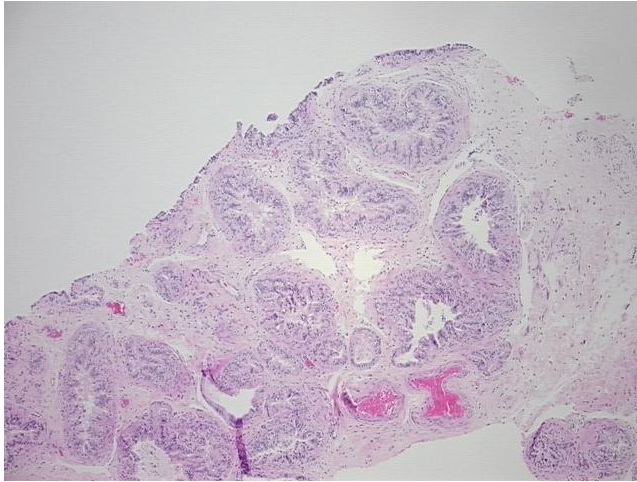

4x Image

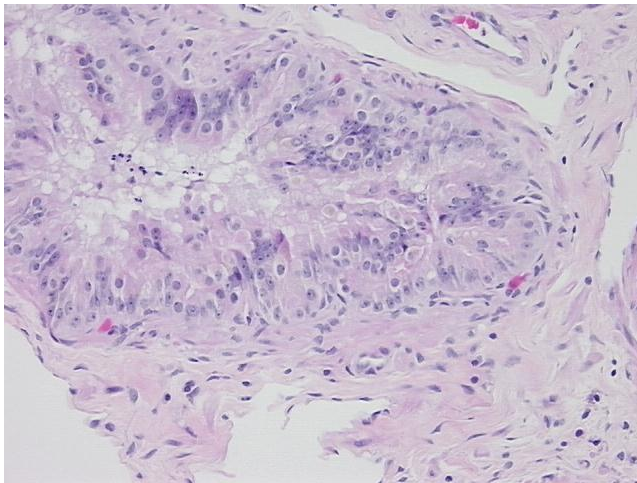

20x Image