

Product datasheet for CS800111

Tissue FFPE Sections, Lymph node

Product data:

Product Type:	FFPE Sections
Disease State:	Other Disease
Diagnosis Category:	Benign Tumors
Tissue:	Lymph node
Frozen Sample ID:	PA000000D9
Case ID:	CU0000000125
Tissue of Origin:	Lymph node
Site of Finding:	Lymph node
Appearance:	T
Sample Diagnosis (from Pathology Verification):	Tumor, dendritic cell, follicular
Normal:	70%
Lesional:	0%
Tumor:	25%
Tumor Hypo/Acellular Stroma:	0%
Tumor Hypercellular Stroma:	5%
Necrosis:	0%
Pathology Verification notes from H&E review:	tumor component contains atypical mononuclear cells predominantly in the sinusoidal regions consistent with follicular dendritic tumor; sample contains 70% normal component consisting of 60% residual small lymphocytes and 10% parotid gland
CASE Diagnosis (from medical center path report):	Tumor, dendritic cell, follicular
Age:	70
Gender:	Female



[View online »](#)

Tumor Grade:	Not Reported
Minimum Stage Grouping:	Not Reported
T (Extent of Primary Tumor):	Not Reported
N (Lymph node metastasis):	Not Reported
M (Distant metastasis):	Not Reported
Storage:	Store FFPE tissue sections at +4°C.
Stability:	All FFPE tissue sections are stable for 1 year from date of purchase.

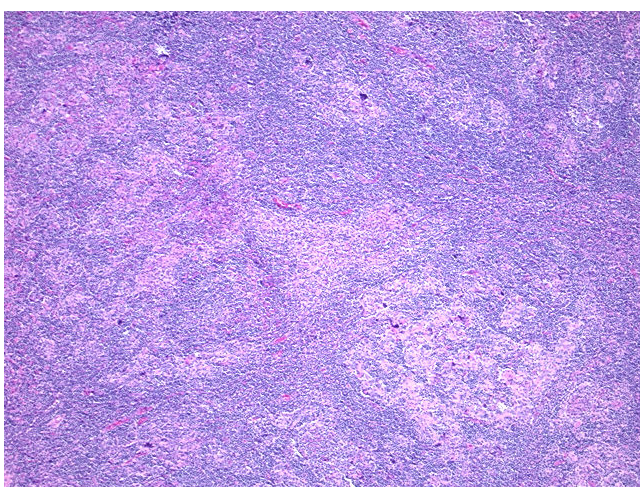
Product images:

4x Image

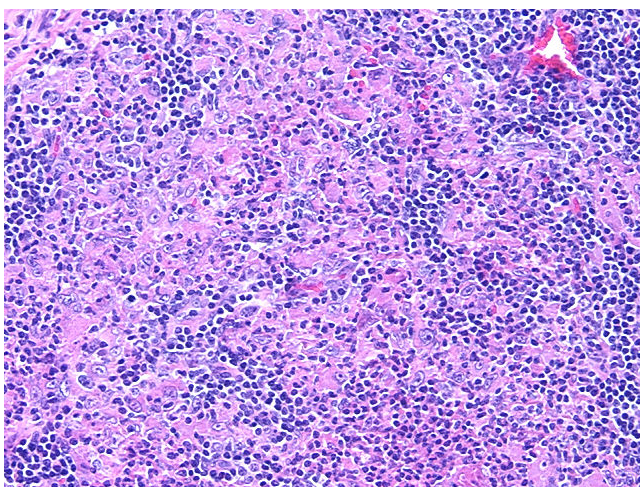

20x Image