

## Product datasheet for **CS800058**

### Tissue FFPE Sections, Thymus

#### Product data:

Product Type:	FFPE Sections
Disease State:	Other Disease
Diagnosis Category:	Benign Tumors
Tissue:	Thymus
Frozen Sample ID:	PA0000007C
Case ID:	CU0000000074
Tissue of Origin:	Thymus
Site of Finding:	Thymus
Appearance:	Tumor
Sample Diagnosis (from Pathology Verification):	Thymoma
Normal:	30%
Lesional:	0%
Tumor:	60%
Tumor Hypo/Acellular Stroma:	10%
Tumor Hypercellular Stroma:	0%
Necrosis:	0%
Pathology Verification notes from H&E review:	Normal component is composed of lymphocytes
CASE Diagnosis (from medical center path report):	Thymoma
Age:	80
Gender:	Female
Tumor Grade:	Not Reported



[View online »](#)

Minimum Stage III  
Grouping:

Storage: Store FFPE tissue sections at +4°C.

Stability: All FFPE tissue sections are stable for 1 year from date of purchase.

### Product images:

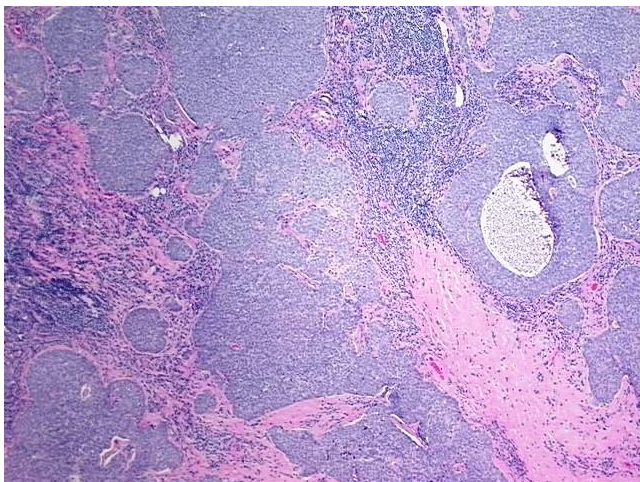

4x Image

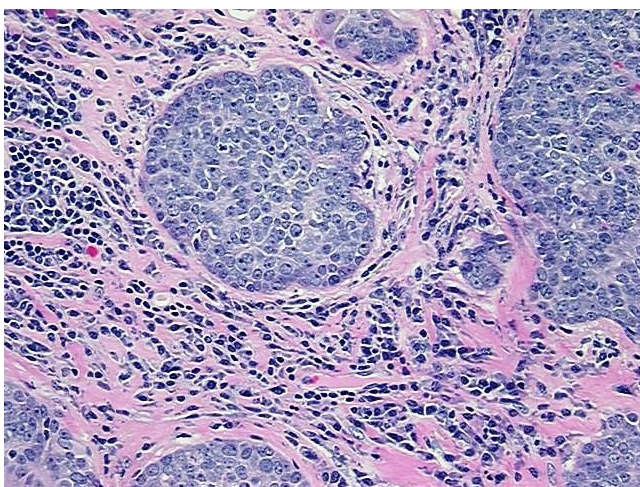

20x Image