

Product datasheet for **CS800012**

Tissue FFPE Sections, Liver

Product data:

| | |
|---|--|
| Product Type: | FFPE Sections |
| Disease State: | Normal |
| Diagnosis Category: | Normal |
| Tissue: | Liver |
| Frozen Sample ID: | PA0000001D |
| Case ID: | CU0000000018 |
| Tissue of Origin: | Liver |
| Site of Finding: | Liver |
| Appearance: | R |
| Sample Diagnosis (from Pathology Verification): | Within normal limits |
| Normal: | 100% |
| Lesional: | 0% |
| Tumor: | 0% |
| Tumor Hypo/Acellular Stroma: | 0% |
| Tumor Hypercellular Stroma: | 0% |
| Necrosis: | 0% |
| Pathology Verification notes from H&E review: | 95% lobules, 5% triads; Focal lobular acute inflammation |
| CASE Diagnosis (from medical center path report): | Adenocarcinoma, metastatic, consistent with rectal primary |
| Age: | 70 |
| Gender: | Female |
| Tumor Grade: | Not Reported |



[View online »](#)

Minimum Stage Grouping: IV

T (Extent of Primary Tumor): TX

N (Lymph node metastasis): NX

M (Distant metastasis): M1

Storage: Store FFPE tissue sections at +4°C.

Stability: All FFPE tissue sections are stable for 1 year from date of purchase.

Product images:

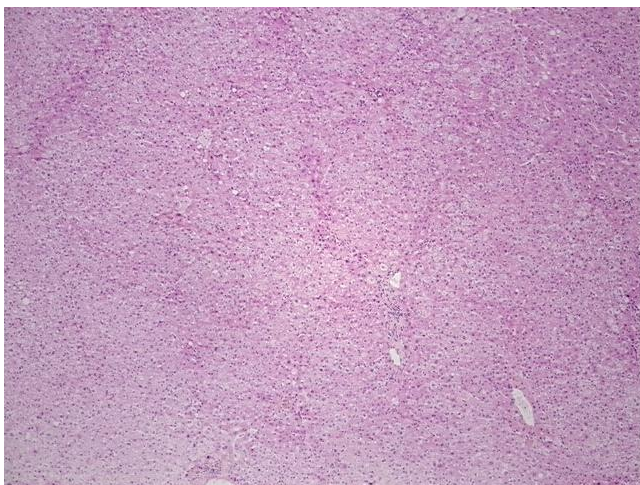

4x Image

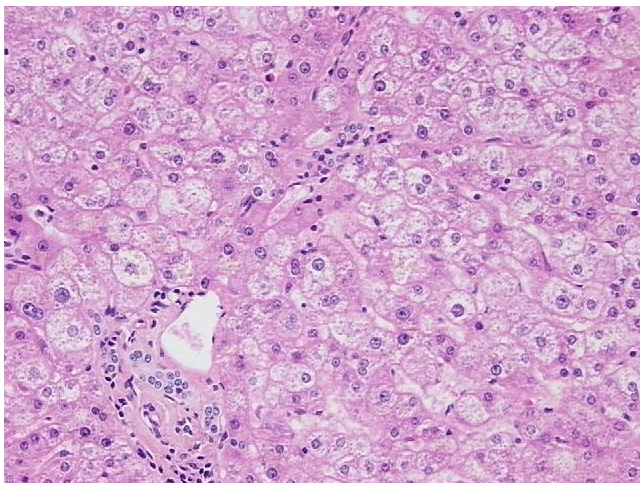

20x Image