

Product datasheet for **CS800008**

Tissue FFPE Sections, Stomach

Product data:

Product Type:	FFPE Sections
Disease State:	Other Disease
Diagnosis Category:	Gastritis
Tissue:	Stomach
Frozen Sample ID:	PA000017AA
Case ID:	CU0000000011
Tissue of Origin:	Stomach
Site of Finding:	Stomach
Appearance:	L
Sample Diagnosis (from Pathology Verification):	Gastritis, chronic
Normal:	0%
Lesional:	100%
Tumor:	0%
Tumor Hypo/Acellular Stroma:	0%
Tumor Hypercellular Stroma:	0%
Necrosis:	0%
Pathology Verification notes from H&E review:	95% gastric mucosa with chronic gastritis (15% chronic inflammatory infiltrate in lamina propria), 5% smooth muscles
CASE Diagnosis (from medical center path report):	Lymphoma, large B-cell, diffuse
Age:	70
Gender:	Male
Tumor Grade:	Other Histologic Grade



[View online »](#)

Minimum Stage Grouping:	IE
T (Extent of Primary Tumor):	Not applicable
N (Lymph node metastasis):	Not applicable
M (Distant metastasis):	Not applicable
Diagnostic Test Results:	Hale colloidal iron stain,Reported as Performed or Reviewed; CD3 ~ Leu4 ~ UCHT1 ! by FC,Negative; Cytokeratin (Pan) ~ Keratin, Pan ! by IHC,Negative; CD19 ~ B4 ~ Leu12 ! by IHC,Positive; CD22 ~ Leu14 ! by IHC,Positive; Kappa light chain ! by I
Storage:	Store FFPE tissue sections at +4°C.
Stability:	All FFPE tissue sections are stable for 1 year from date of purchase.

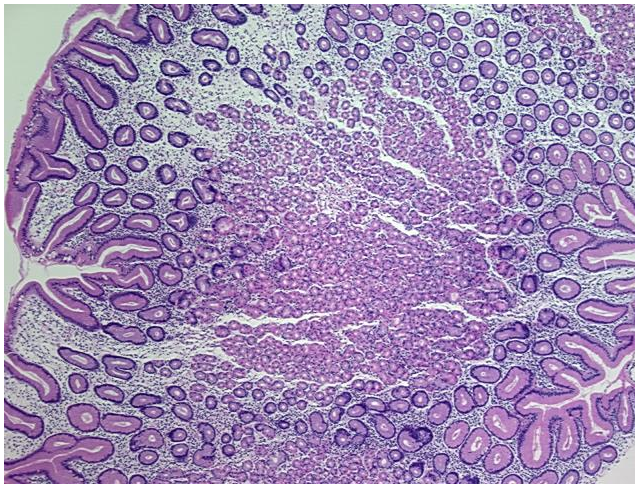
Product images:

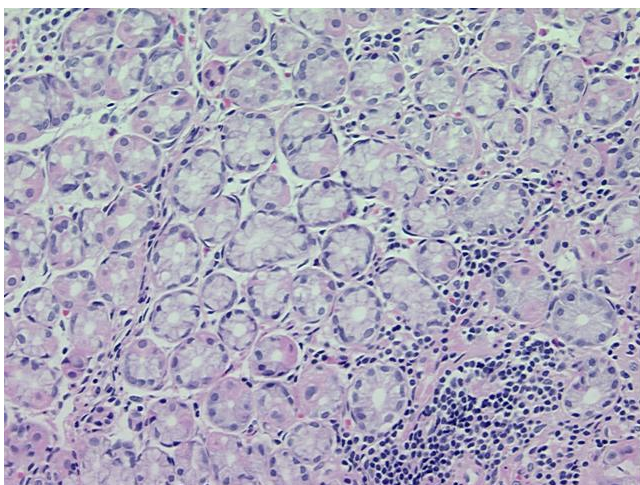

4x Image



20x Image