

Product datasheet for **CS716619**

Tissue FFPE Sections, Lung: right lower lobe

Product data:

Product Type:	FFPE Sections
Disease State:	Other Disease
Diagnosis Category:	Inflammation (various)
Tissue:	Lung
Frozen Sample ID:	PA0F33524C
Case ID:	CI7000000119
Tissue of Origin:	Lung: right lower lobe
Site of Finding:	Lung: right lower lobe
Appearance:	L
Sample Diagnosis (from Pathology Verification):	Pneumonitis, organizing
Normal:	0%
Lesional:	100%
Tumor:	0%
Tumor Hypo/Acellular Stroma:	0%
Tumor Hypercellular Stroma:	0%
Necrosis:	0%
Pathology Verification notes from H&E review:	No normal architecture in lesional component
CASE Diagnosis (from medical center path report):	Pneumonitis, necrotizing granulomatous
Age:	62
Gender:	Female
Race:	White or Caucasian



[View online »](#)

Diagnostic Test Results: GMS ~ Grocott methenamine silver stain, Reported as Performed or Reviewed; Acid-fast bacteria ~ AFB ~ Ziehl-Neelsen acid fast, Reported as Performed or Reviewed

Storage: Store FFPE tissue sections at +4°C.

Stability: All FFPE tissue sections are stable for 1 year from date of purchase.

Product images:

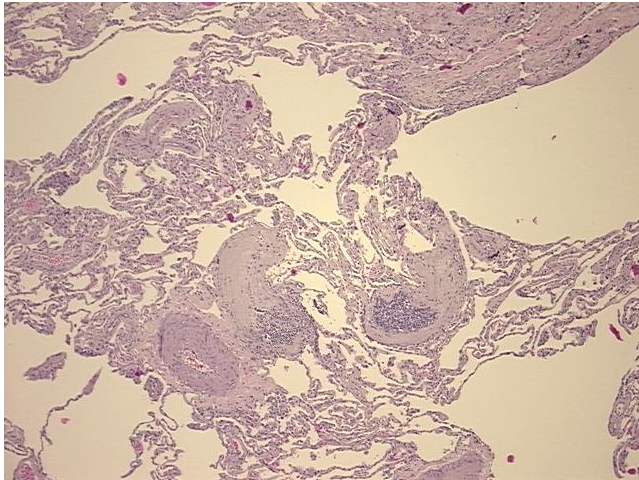

4x Image

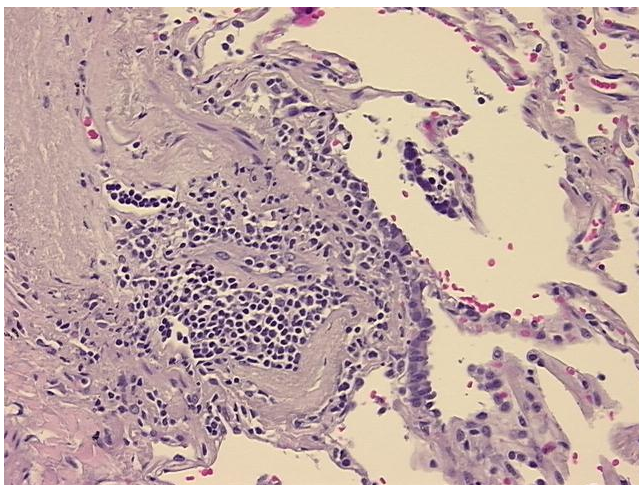

20x Image