

## Product datasheet for **CS716308**

### Tissue FFPE Sections, Liver: right lobe

#### Product data:

Product Type:	FFPE Sections
Disease State:	Other Disease
Diagnosis Category:	Benign Tumors
Tissue:	Liver
Frozen Sample ID:	PA0000C076
Case ID:	CI0000021880
Tissue of Origin:	Liver: right lobe
Site of Finding:	Liver: right lobe
Appearance:	T
Sample Diagnosis (from Pathology Verification):	Adenoma of liver
Normal:	0%
Lesional:	0%
Tumor:	95%
Tumor Hypo/Acellular Stroma:	5%
Tumor Hypercellular Stroma:	0%
Necrosis:	0%
Pathology Verification notes from H&E review:	Inflammation: Severe Lymphoplasmacytic infiltrate
CASE Diagnosis (from medical center path report):	Carcinoma of liver, hepatocellular
Age:	61
Gender:	Female
Race:	Black or African American



[View online »](#)

Tumor Grade:	AJCC G1: Well differentiated
Minimum Stage Grouping:	I
T (Extent of Primary Tumor):	T1
N (Lymph node metastasis):	NX
M (Distant metastasis):	MX
Diagnostic Test Results:	Trichrome - Masson stain, Normal architecture; Reticulin stain, Normal architecture; Iron stain, Perls ~ Iron stain, Prussian blue, Reported as Performed or Reviewed
Storage:	Store FFPE tissue sections at +4°C.
Stability:	All FFPE tissue sections are stable for 1 year from date of purchase.

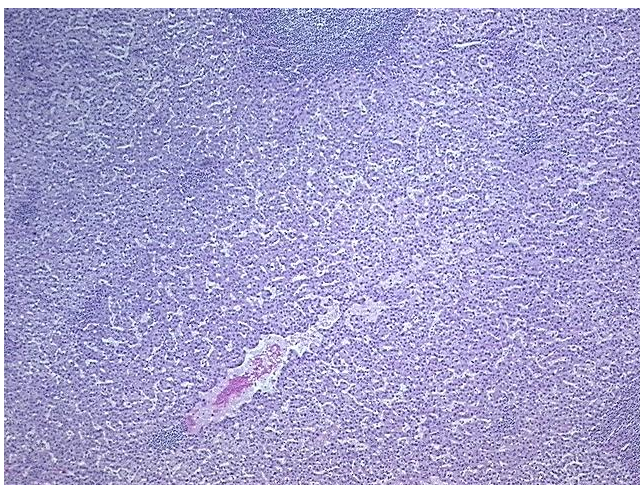
**Product images:**

4x Image

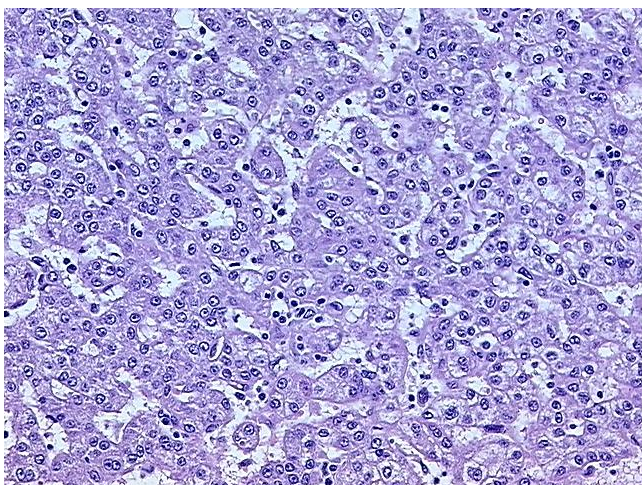

20x Image