

## Product datasheet for **CS716174**

### Tissue FFPE Sections, Prostate

#### Product data:

Product Type:	FFPE Sections
Disease State:	Other Disease
Diagnosis Category:	Benign Prostatic Hyperplasia (BPH)
Tissue:	Prostate
Frozen Sample ID:	PA0000BDB2
Case ID:	CI0000021549
Tissue of Origin:	Prostate
Site of Finding:	Prostate
Appearance:	L
Sample Diagnosis (from Pathology Verification):	Hyperplasia of prostate
Normal:	0%
Lesional:	100%
Tumor:	0%
Tumor Hypo/Acellular Stroma:	0%
Tumor Hypercellular Stroma:	0%
Necrosis:	0%
Pathology Verification notes from H&E review:	Inflammation: Mild Mixed inflammatory infiltrate; Non Tumor Structures: 40% Epithelium, 60% Fibromuscular stroma; Other Features/Comments: Patchy chronic prostatitis and atrophy
CASE Diagnosis (from medical center path report):	Adenocarcinoma of prostate
Age:	71
Gender:	Male



[View online »](#)

Race:	White or Caucasian
Tumor Grade:	Gleason Score: 3+2=5/10
Minimum Stage Grouping:	II
T (Extent of Primary Tumor):	T2c
N (Lymph node metastasis):	NX
M (Distant metastasis):	MX
Storage:	Store FFPE tissue sections at +4°C.
Stability:	All FFPE tissue sections are stable for 1 year from date of purchase.

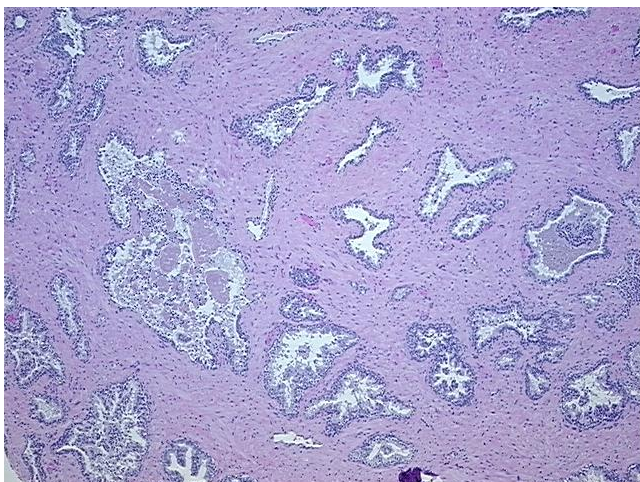
**Product images:**

4x Image

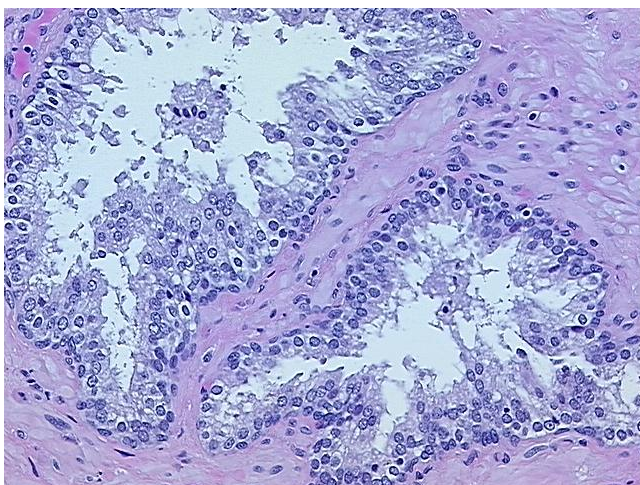

20x Image