

## Product datasheet for CS715612

### Tissue FFPE Sections, Prostate

#### Product data:

|   |  |
|---|--|
| Product Type:                                     | FFPE Sections  |
| Disease State:                                    | Other Disease  |
| Diagnosis Category:                               | Benign Prostatic Hyperplasia (BPH)                             |
| Tissue:   | Prostate   |
| Frozen Sample ID:                                 | PA0000B827   |
| Case ID:  | CI0000020400   |
| Tissue of Origin:                                 | Prostate   |
| Site of Finding:                                  | Prostate   |
| Appearance:                                       | L  |
| Sample Diagnosis (from Pathology Verification):   | Hyperplasia of prostate  |
| Normal:   | 0%   |
| Lesional:   | 100%   |
| Tumor:  | 0%   |
| Tumor Hypo/Acellular Stroma:                      | 0%   |
| Tumor Hypercellular Stroma:                       | 0%   |
| Necrosis:   | 0%   |
| Pathology Verification notes from H&E review:     | Non Tumor Structures: 55% Epithelium, 45% Fibromuscular stroma |
| CASE Diagnosis (from medical center path report): | Adenocarcinoma of prostate                                     |
| Age:  | 68   |
| Gender:   | Male   |
| Race:   | White or Caucasian   |



[View online »](#)

|                              |   |
|------------------------------|---|
| Tumor Grade:                 | Gleason Score: 3+3=6/10   |
| Minimum Stage Grouping:      | II  |
| T (Extent of Primary Tumor): | T2c   |
| N (Lymph node metastasis):   | NX  |
| M (Distant metastasis):      | MX  |
| Storage:                     | Store FFPE tissue sections at +4°C.                                   |
| Stability:                   | All FFPE tissue sections are stable for 1 year from date of purchase. |

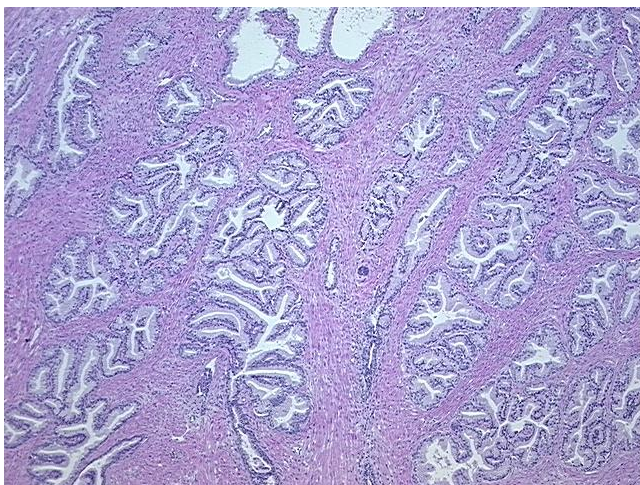
**Product images:**

4x Image

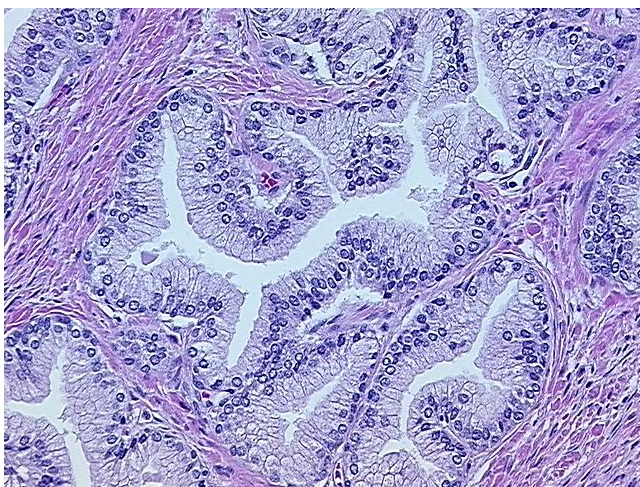

20x Image