

Product datasheet for **CS715406**

Tissue FFPE Sections, Prostate

Product data:

Product Type:	FFPE Sections
Disease State:	Other Disease
Diagnosis Category:	Benign Prostatic Hyperplasia (BPH)
Tissue:	Prostate
Frozen Sample ID:	PA0000B8C3
Case ID:	CI0000020160
Tissue of Origin:	Prostate
Site of Finding:	Prostate
Appearance:	L
Sample Diagnosis (from Pathology Verification):	Hyperplasia of prostate
Normal:	0%
Lesional:	100%
Tumor:	0%
Tumor Hypo/Acellular Stroma:	0%
Tumor Hypercellular Stroma:	0%
Necrosis:	0%
Pathology Verification notes from H&E review:	Lesion (100%): Hyperplasia of prostate 60%, Prostatitis 40%; Inflammation: Mild Mixed inflammatory infiltrate; Other Features/Comments: Patchy squamous metaplasia and atrophy
CASE Diagnosis (from medical center path report):	Adenocarcinoma of prostate
Age:	80
Gender:	Male



[View online »](#)

Race:	Black or African American
Tumor Grade:	Gleason Score: 3+3=6/10
Minimum Stage Grouping:	III
T (Extent of Primary Tumor):	T3a
N (Lymph node metastasis):	N0
M (Distant metastasis):	MX
Storage:	Store FFPE tissue sections at +4°C.
Stability:	All FFPE tissue sections are stable for 1 year from date of purchase.

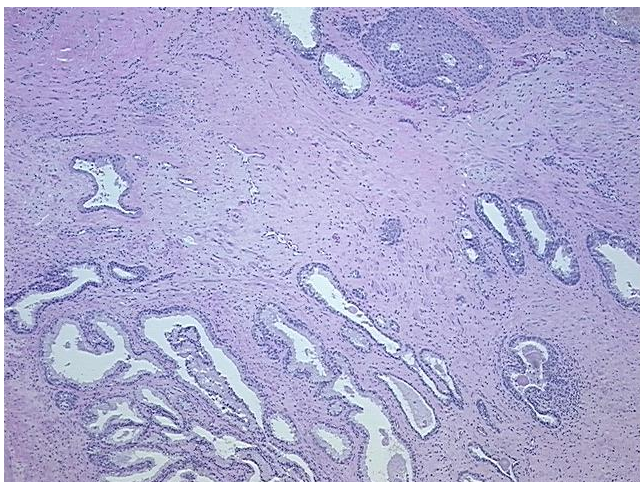
Product images:

4x Image

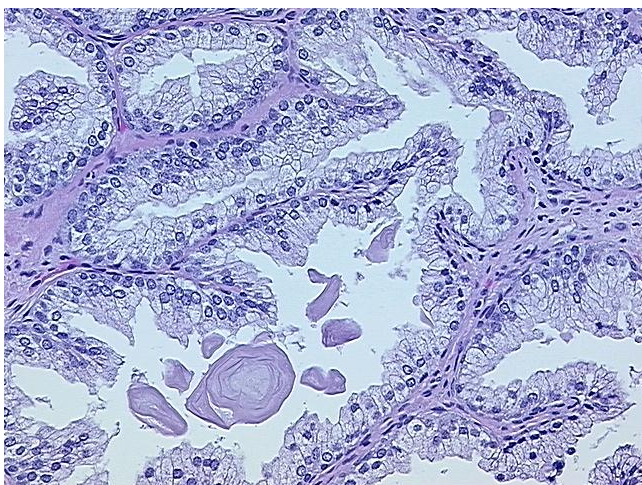

20x Image