

## Product datasheet for **CS713863**

### Tissue FFPE Sections, Kidney

#### Product data:

Product Type:	FFPE Sections
Disease State:	Cancer
Diagnosis Category:	Renal Cell Carcinoma
Tissue:	Kidney
Frozen Sample ID:	PA15478956
Case ID:	CI0000018502
Tissue of Origin:	Kidney
Site of Finding:	Lymph node
Appearance:	T
Sample Diagnosis (from Pathology Verification):	Carcinoma of kidney, renal cell, sarcomatoid, metastatic
Normal:	10%
Lesional:	0%
Tumor:	75%
Tumor Hypo/Acellular Stroma:	0%
Tumor Hypercellular Stroma:	15%
Necrosis:	0%
Pathology Verification notes from H&E review:	tumor contains both sarcomatoid and clear cell components
CASE Diagnosis (from medical center path report):	Carcinoma of kidney, renal cell, sarcomatoid, metastatic
Age:	50
Gender:	Male
Race:	White or Caucasian



[View online »](#)

Tumor Grade:	Not Reported
Minimum Stage Grouping:	IV
T (Extent of Primary Tumor):	TX
N (Lymph node metastasis):	NX
M (Distant metastasis):	M1
Diagnostic Test Results:	Thyroid Stimulating Hormone ~ TSH,Negative; Cytokeratin 7 ~ CK7 ! by IHC,Negative; Cytokeratin 20 ~ CK20 ! by IHC,Negative; CD10 ~ CALLA ~ Common ALL antigen ! by IHC,Positive, focal; Thyroid transcription factor 1 ~ TTF1 ! by IHC,Negative
Storage:	Store FFPE tissue sections at +4°C.
Stability:	All FFPE tissue sections are stable for 1 year from date of purchase.

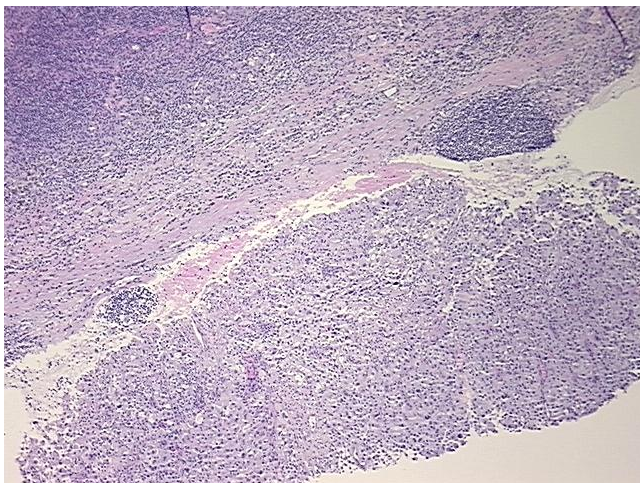
**Product images:**

4x Image

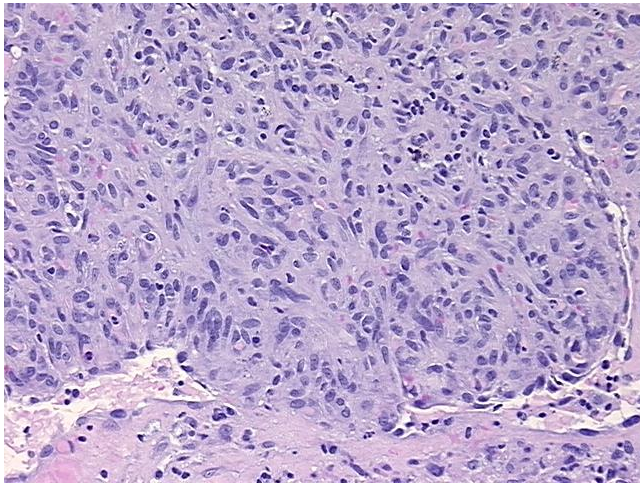

20x Image