

Product datasheet for **CS713810**

Tissue FFPE Sections, Prostate

Product data:

Product Type:	FFPE Sections
Disease State:	Other Disease
Diagnosis Category:	Prostatic Intraepithelial Neoplasia (PIN)
Tissue:	Prostate
Frozen Sample ID:	PA0000B570
Case ID:	CI0000018441
Tissue of Origin:	Prostate
Site of Finding:	Prostate
Appearance:	L
Sample Diagnosis (from Pathology Verification):	Prostatic intraepithelial neoplasia
Normal:	80%
Lesional:	20%
Tumor:	0%
Tumor Hypo/Acellular Stroma:	0%
Tumor Hypercellular Stroma:	0%
Necrosis:	0%
Pathology Verification notes from H&E review:	Non Tumor Structures: 60% Epithelium, 40% Fibromuscular stroma
CASE Diagnosis (from medical center path report):	Adenocarcinoma of prostate
Age:	57
Gender:	Male
Race:	White or Caucasian



[View online »](#)

Tumor Grade:	Gleason Score: 3+3=6/10
Minimum Stage Grouping:	II
T (Extent of Primary Tumor):	T2c
N (Lymph node metastasis):	NX
M (Distant metastasis):	MX
Diagnostic Test Results:	Alpha-methylacyl-CoA racemase ~ AMACR ~ P504S,Positive; Cytokeratins (5 and 6) ~ CK5,6 ! by IHC,Positive; p63 ~ p53 homolog ! by IHC,Negative
Storage:	Store FFPE tissue sections at +4°C.
Stability:	All FFPE tissue sections are stable for 1 year from date of purchase.

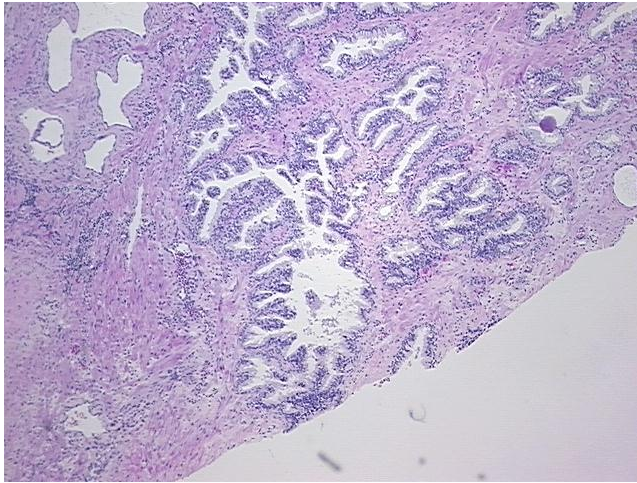
Product images:

4x Image

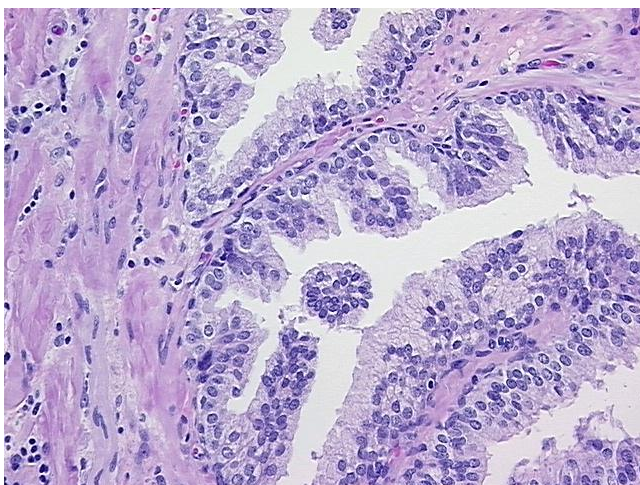

20x Image