

Product datasheet for **CS713437**

Tissue FFPE Sections, Urinary bladder

Product data:

| | |
|---|---|
| Product Type: | FFPE Sections |
| Disease State: | Cancer |
| Diagnosis Category: | Bladder Cancer |
| Tissue: | Urinary bladder |
| Frozen Sample ID: | PA0000ACDF |
| Case ID: | CI0000017912 |
| Tissue of Origin: | Urinary bladder |
| Site of Finding: | Lymph node |
| Appearance: | T |
| Sample Diagnosis (from Pathology Verification): | Adenocarcinoma of bladder, metastatic |
| Normal: | 55% |
| Lesional: | 0% |
| Tumor: | 10% |
| Tumor Hypo/Acellular Stroma: | 0% |
| Tumor Hypercellular Stroma: | 35% |
| Necrosis: | 0% |
| Pathology Verification notes from H&E review: | Tumor Stroma (Cellular): Desmoplastic reaction; Non Tumor Structures: 100% Adipose tissue |
| CASE Diagnosis (from medical center path report): | Adenocarcinoma of bladder, metastatic |
| Age: | 52 |
| Gender: | Male |
| Race: | White or Caucasian |



[View online »](#)

| | |
|------------------------------|---|
| Tumor Grade: | Not Reported |
| Minimum Stage Grouping: | IV |
| T (Extent of Primary Tumor): | TX |
| N (Lymph node metastasis): | N2 |
| M (Distant metastasis): | MX |
| Storage: | Store FFPE tissue sections at +4°C. |
| Stability: | All FFPE tissue sections are stable for 1 year from date of purchase. |

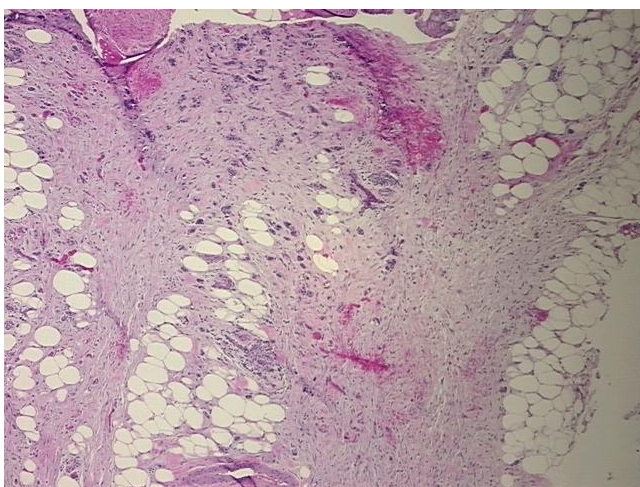
Product images:

4x Image

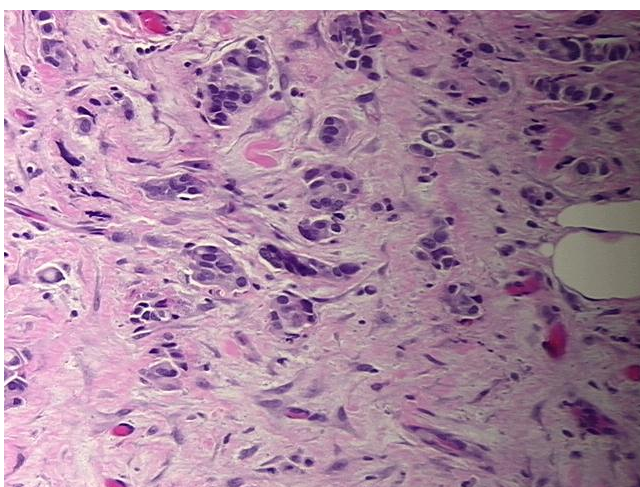

20x Image