

## Product datasheet for **CS713297**

### Tissue FFPE Sections, Ovary: right

#### Product data:

Product Type:	FFPE Sections
Disease State:	Cancer
Diagnosis Category:	Ovarian Cancer
Tissue:	Ovary
Frozen Sample ID:	PA1547868C
Case ID:	CI0000017802
Tissue of Origin:	Ovary: right
Site of Finding:	Ovary: right
Appearance:	T
Sample Diagnosis (from Pathology Verification):	Adenocarcinoma of ovary, serous
Normal:	0%
Lesional:	0%
Tumor:	20%
Tumor Hypo/Acellular Stroma:	0%
Tumor Hypercellular Stroma:	10%
Necrosis:	70%
Pathology Verification notes from H&E review:	Tumor: The majority of the tumor has endometrioid morphology. Focally, areas have a more papillary architecture, and it is difficult to entirely exclude a minor component of papillary serous carcinoma
CASE Diagnosis (from medical center path report):	Adenocarcinoma of ovary, serous
Age:	67
Gender:	Female



[View online »](#)

Race:	White or Caucasian
Tumor Grade:	FIGO G2: Moderately differentiated
Minimum Stage Grouping:	IIB
T (Extent of Primary Tumor):	T2b
N (Lymph node metastasis):	N0
M (Distant metastasis):	MX
Diagnostic Test Results:	p53 oncoprotein ~ TP53 ! by IHC,Negative; Epithelial specific antigen ~ BerEP4 ~ MOC31 ! by IHC,Positive, diffuse; Cytokeratin 7 ~ CK7 ! by IHC,Positive, diffuse; Cytokeratin 20 ~ CK20 ! by IHC,Negative; Calretinin,Positive, focal
Storage:	Store FFPE tissue sections at +4°C.
Stability:	All FFPE tissue sections are stable for 1 year from date of purchase.

### Product images:

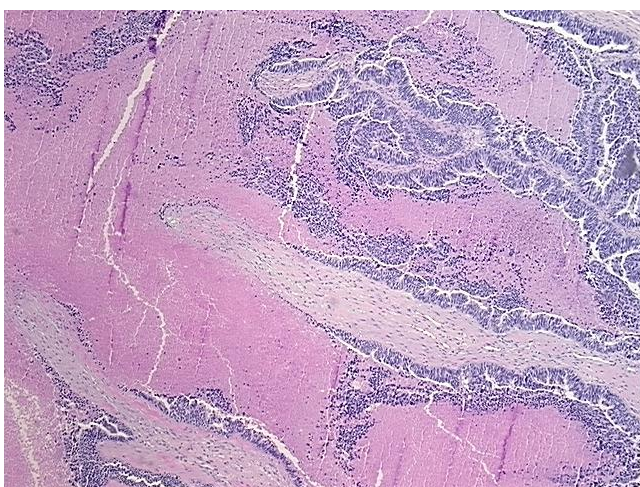

4x Image

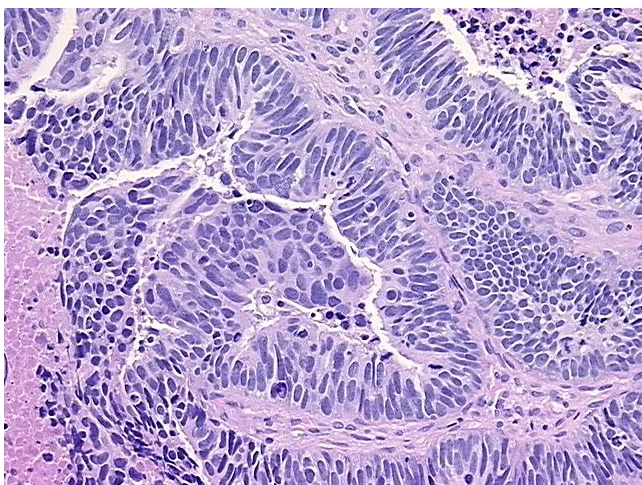

20x Image