

Product datasheet for **CS713224**

Tissue FFPE Sections, Unknown tissue

Product data:

Product Type:	FFPE Sections
Disease State:	Cancer
Diagnosis Category:	Carcinoid/Neuroendocrine Tumors
Tissue:	Unknown origin
Frozen Sample ID:	PA0F334EEE
Case ID:	CI0000017713
Tissue of Origin:	Unknown tissue
Site of Finding:	Liver
Appearance:	T
Sample Diagnosis (from Pathology Verification):	Tumor of unknown origin, carcinoid, metastatic
Normal:	40%
Lesional:	0%
Tumor:	55%
Tumor Hypo/Acellular Stroma:	5%
Tumor Hypercellular Stroma:	0%
Necrosis:	0%
Pathology Verification notes from H&E review:	Inflammation: Mild Lymphoid infiltrate
CASE Diagnosis (from medical center path report):	Tumor of unknown origin, carcinoid, metastatic
Age:	52
Gender:	Male
Race:	White or Caucasian



[View online »](#)

Tumor Grade:	Not Reported
Minimum Stage Grouping:	IV
T (Extent of Primary Tumor):	TX
N (Lymph node metastasis):	N0
M (Distant metastasis):	M1
Storage:	Store FFPE tissue sections at +4°C.
Stability:	All FFPE tissue sections are stable for 1 year from date of purchase.

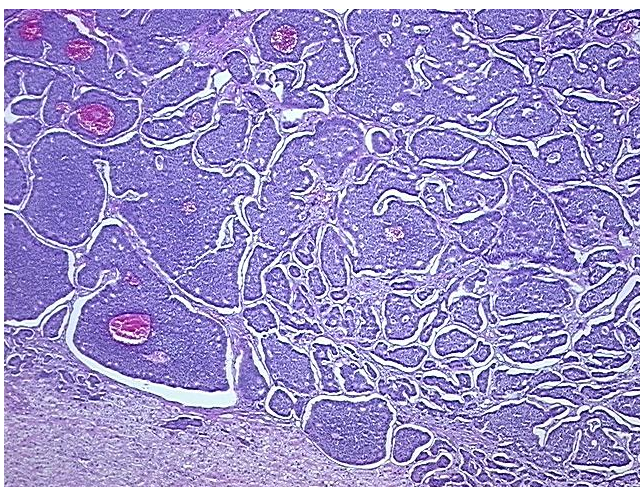
Product images:

4x Image

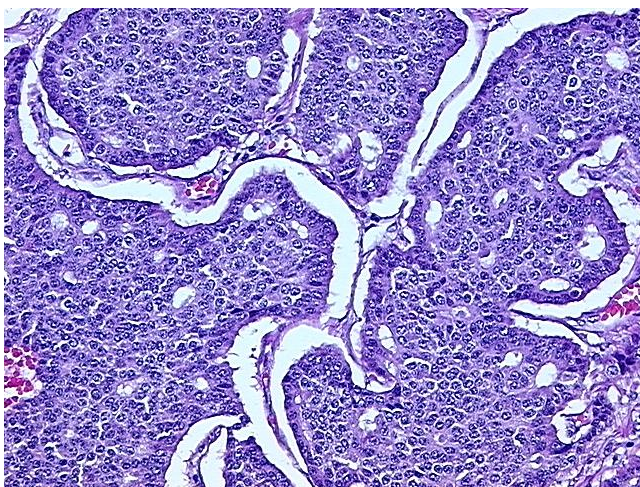

20x Image