

Product datasheet for CS713110

Tissue FFPE Sections, Stomach

Product data:

| | |
|---|--|
| Product Type: | FFPE Sections |
| Disease State: | Cancer |
| Diagnosis Category: | Stomach Cancer |
| Tissue: | Stomach |
| Frozen Sample ID: | PA00009070 |
| Case ID: | CI0000017530 |
| Tissue of Origin: | Stomach |
| Site of Finding: | Ovary: right |
| Appearance: | Tumor |
| Sample Diagnosis (from Pathology Verification): | Adenocarcinoma of stomach, metastatic |
| Normal: | 5% |
| Lesional: | 0% |
| Tumor: | 50% |
| Tumor Hypo/Acellular Stroma: | 15% |
| Tumor Hypercellular Stroma: | 0% |
| Necrosis: | 30% |
| Pathology Verification notes from H&E review: | Tumor Stroma (Hypo/Acellular): Desmoplastic reaction, Fibrosis |
| CASE Diagnosis (from medical center path report): | Adenocarcinoma of stomach, metastatic |
| Age: | 49 |
| Gender: | Female |
| Tumor Grade: | Not Reported |



[View online »](#)

| | |
|------------------------------|---|
| Minimum Stage Grouping: | IV |
| T (Extent of Primary Tumor): | pTX |
| N (Lymph node metastasis): | pNX |
| M (Distant metastasis): | pM1 |
| Storage: | Store FFPE tissue sections at +4°C. |
| Stability: | All FFPE tissue sections are stable for 1 year from date of purchase. |

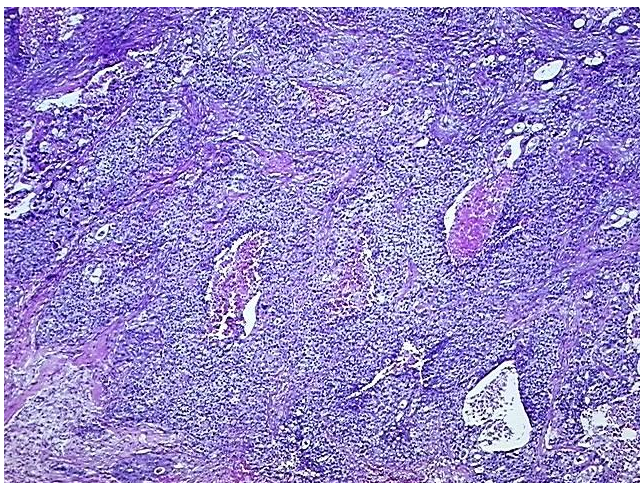
Product images:

4x Image

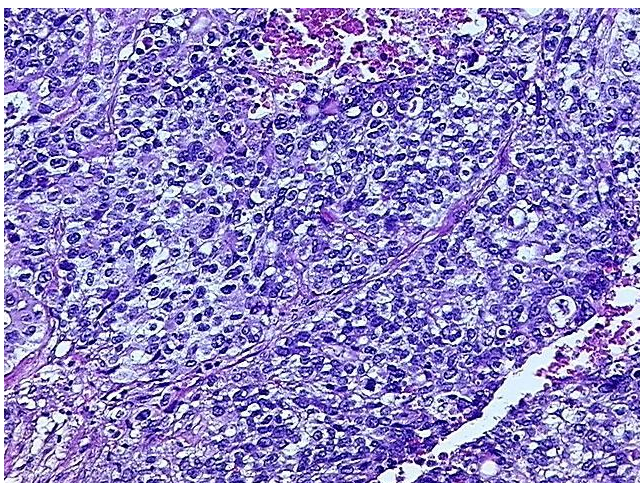

20x Image