

Product datasheet for **CS712764**

Tissue FFPE Sections, Unknown tissue

Product data:

Product Type:	FFPE Sections
Disease State:	Cancer
Diagnosis Category:	Cancer of Unknown Origin
Tissue:	Unknown origin
Frozen Sample ID:	PA0000A475
Case ID:	CI0000016686
Tissue of Origin:	Unknown tissue
Site of Finding:	Brain
Appearance:	T
Sample Diagnosis (from Pathology Verification):	Carcinoma of unknown origin, non-small cell, metastatic
Normal:	0%
Lesional:	0%
Tumor:	40%
Tumor Hypo/Acellular Stroma:	0%
Tumor Hypercellular Stroma:	10%
Necrosis:	50%
CASE Diagnosis (from medical center path report):	Carcinoma of unknown origin, non-small cell, metastatic
Age:	79
Gender:	Female
Race:	White or Caucasian
Tumor Grade:	AJCC G3: Poorly differentiated



[View online »](#)

Minimum Stage Grouping:	IV
T (Extent of Primary Tumor):	TX
N (Lymph node metastasis):	NX
M (Distant metastasis):	M1
Diagnostic Test Results:	Progesterone receptor ~ PR ! by IHC,Positive, weak; Estrogen receptor ~ ER ! by IHC,Negative; Cytokeratin 7 ~ CK7 ! by IHC,Positive; Cytokeratin 20 ~ CK20 ! by IHC,Negative; Thyroid transcription factor 1 ~ TTF1 ! by IHC,Positive
Storage:	Store FFPE tissue sections at +4°C.
Stability:	All FFPE tissue sections are stable for 1 year from date of purchase.

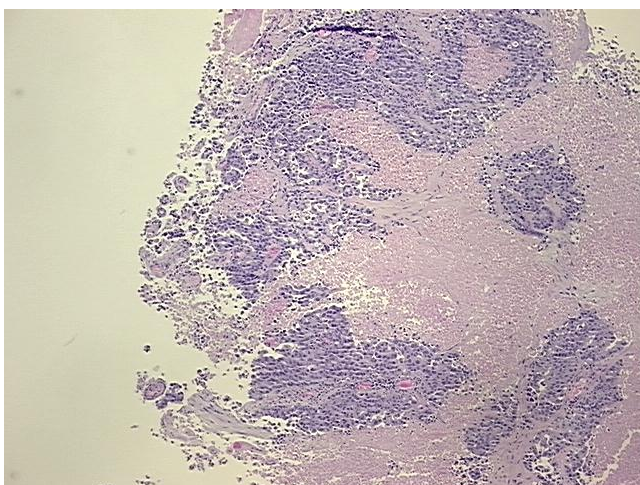
Product images:

4x Image

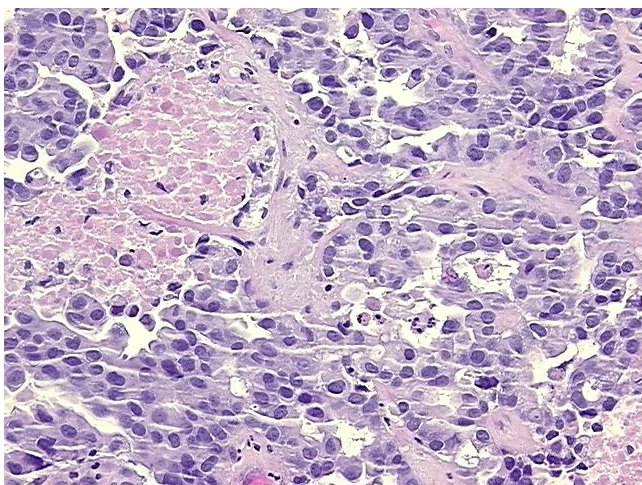

20x Image