

Product datasheet for **CS712726**

Tissue FFPE Sections, Pharynx

Product data:

Product Type:	FFPE Sections
Disease State:	Cancer
Diagnosis Category:	Head and Neck Cancer
Tissue:	Pharynx
Frozen Sample ID:	PA0000A44B
Case ID:	CI0000016653
Tissue of Origin:	Pharynx
Site of Finding:	Lymph node
Appearance:	Tumor
Sample Diagnosis (from Pathology Verification):	Carcinoma of pharynx, squamous cell, metastatic
Normal:	74%
Lesional:	0%
Tumor:	25%
Tumor Hypo/Acellular Stroma:	0%
Tumor Hypercellular Stroma:	0%
Necrosis:	1%
Pathology Verification notes from H&E review:	Non Tumor Structures: 95% Fibroadipose tissue, 5% Lymphoid tissue; Other Features/Comments: Tumor area: 4 mm x 2 mm
CASE Diagnosis (from medical center path report):	Carcinoma of pharynx, squamous cell
Age:	65
Gender:	Male
Tumor Grade:	Not Reported



[View online »](#)

Minimum Stage Grouping:	IVA
T (Extent of Primary Tumor):	pT4
N (Lymph node metastasis):	pN2a
M (Distant metastasis):	pMX
Storage:	Store FFPE tissue sections at +4°C.
Stability:	All FFPE tissue sections are stable for 1 year from date of purchase.

Product images:

4x Image

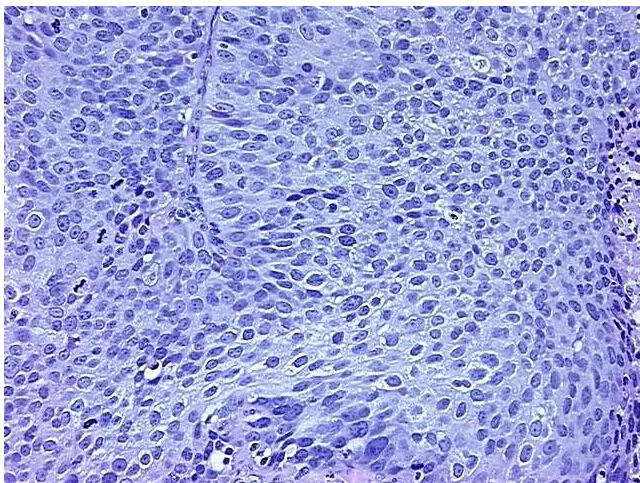

20x Image