

## Product datasheet for CS712689

### Tissue FFPE Sections, Breast, right

#### Product data:

Product Type:	FFPE Sections
Disease State:	Other Disease
Diagnosis Category:	Fibrocystic Breast
Tissue:	Breast
Frozen Sample ID:	PA0000B232
Case ID:	CI0000016629
Tissue of Origin:	Breast, right
Site of Finding:	Breast, right
Appearance:	L
Sample Diagnosis (from Pathology Verification):	Fibrocystic changes to breast
Normal:	30%
Lesional:	70%
Tumor:	0%
Tumor Hypo/Acellular Stroma:	0%
Tumor Hypercellular Stroma:	0%
Necrosis:	0%
Pathology Verification notes from H&E review:	Non Tumor Structures: 5% Glandular epithelium, 20% Stroma, 75% Adipose tissue; Other Features/Comments: Microcalcification noted
CASE Diagnosis (from medical center path report):	Carcinoma in situ of breast, lobular
Age:	56
Gender:	Female
Race:	White or Caucasian



[View online »](#)

Tumor Grade:	Not Reported
T (Extent of Primary Tumor):	Tis
N (Lymph node metastasis):	NX
M (Distant metastasis):	MX
Storage:	Store FFPE tissue sections at +4°C.
Stability:	All FFPE tissue sections are stable for 1 year from date of purchase.

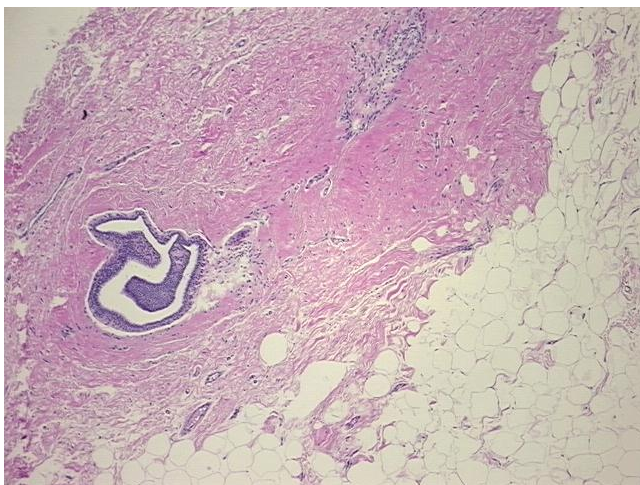
**Product images:**

4x Image

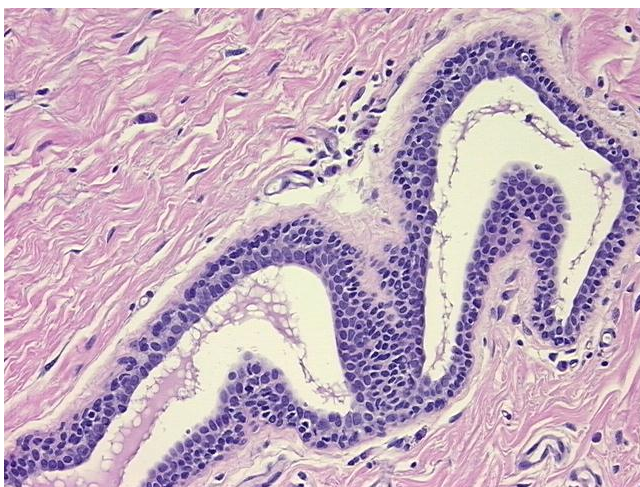

20x Image