

Product datasheet for **CS712510**

Tissue FFPE Sections, Lung: right middle lobe

Product data:

Product Type:	FFPE Sections
Disease State:	Other Disease
Diagnosis Category:	Pneumonia
Tissue:	Lung
Frozen Sample ID:	PA00008F44
Case ID:	CI0000016449
Tissue of Origin:	Lung: right middle lobe
Site of Finding:	Lung: right middle lobe
Appearance:	L
Sample Diagnosis (from Pathology Verification):	Pneumonia, organizing
Normal:	0%
Lesional:	100%
Tumor:	0%
Tumor Hypo/Acellular Stroma:	0%
Tumor Hypercellular Stroma:	0%
Necrosis:	0%
Pathology Verification notes from H&E review:	Inflammation: Mild Lymphoplasmacytic infiltrate, Mild Macrophages; Other Features/Comments: No normal architecture in lesional component
CASE Diagnosis (from medical center path report):	Aspergilloma
Age:	74
Gender:	Female
Race:	White or Caucasian



[View online »](#)

Diagnostic Test Results: PAS ~ Periodic acid-Schiff stain,Negative; Verhoeff-Van Gieson ~ Elastin stain,Reported as Performed or Reviewed; Gram stain ~ Brown and Brenn stain,Negative; GMS ~ Grocott methenamine silver stain,Positive; Acid-fast bacteria ~ AFB ~ Ziehl-Ne

Storage: Store FFPE tissue sections at +4°C.

Stability: All FFPE tissue sections are stable for 1 year from date of purchase.

Product images:

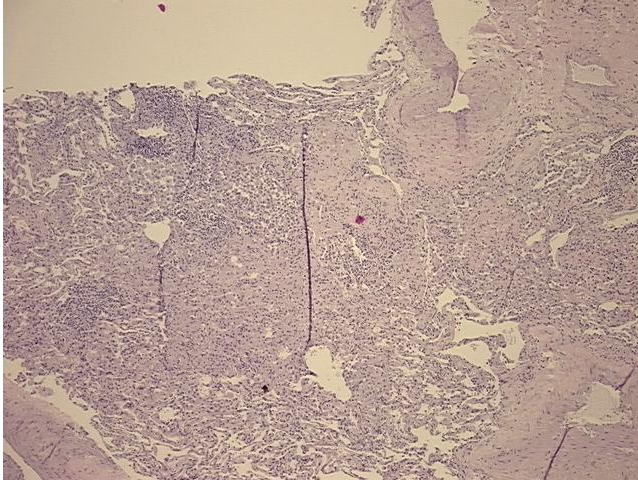

4x Image

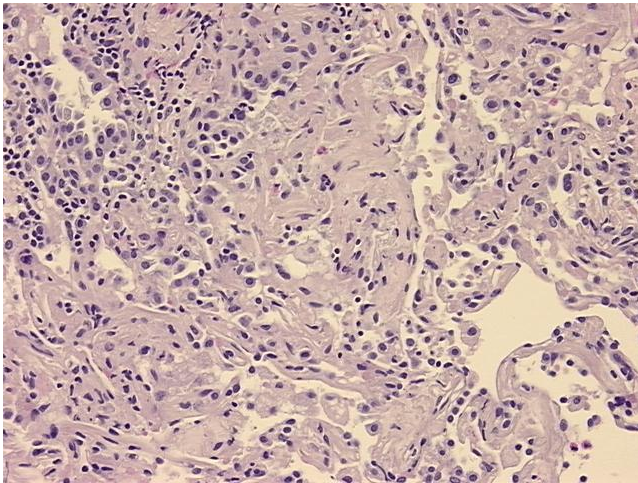

20x Image