

Product datasheet for **CS712358**

Tissue FFPE Sections, Unknown tissue

Product data:

Product Type:	FFPE Sections
Disease State:	Cancer
Diagnosis Category:	Cancer of Unknown Origin
Tissue:	Unknown origin
Frozen Sample ID:	PA00009760
Case ID:	CI0000015610
Tissue of Origin:	Unknown tissue
Site of Finding:	Neck
Appearance:	T
Sample Diagnosis (from Pathology Verification):	Carcinoma of unknown origin, squamous cell, metastatic
Normal:	0%
Lesional:	0%
Tumor:	45%
Tumor Hypo/Acellular Stroma:	40%
Tumor Hypercellular Stroma:	0%
Necrosis:	15%
Pathology Verification notes from H&E review:	Tumor Stroma (Hypo/Acellular): Fibrosis; Inflammation: Severe Mixed inflammatory infiltrate
CASE Diagnosis (from medical center path report):	Carcinoma of unknown origin, squamous cell, metastatic
Age:	69
Gender:	Male
Race:	White or Caucasian



[View online »](#)

Tumor Grade:	AJCC G3: Poorly differentiated
Minimum Stage Grouping:	IV
T (Extent of Primary Tumor):	TX
N (Lymph node metastasis):	N0
M (Distant metastasis):	M1
Diagnostic Test Results:	Cytokeratin AE1/AE3 ~ AE1/AE3 ! by IHC,Positive
Storage:	Store FFPE tissue sections at +4°C.
Stability:	All FFPE tissue sections are stable for 1 year from date of purchase.

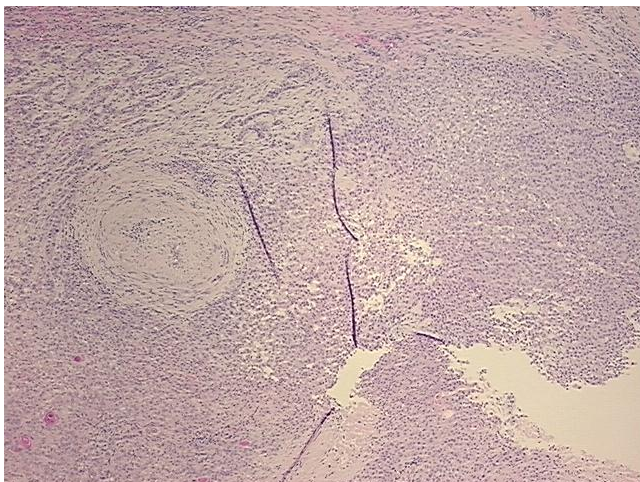
Product images:

4x Image

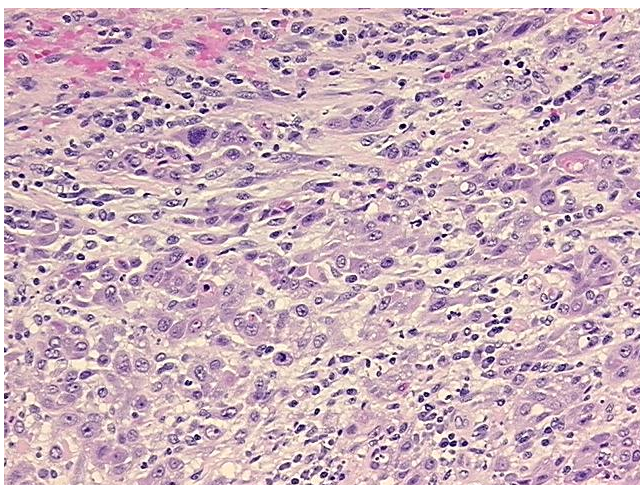

20x Image