

Product datasheet for **CS711395**

Tissue FFPE Sections, Prostate

Product data:

| | |
|---|--|
| Product Type: | FFPE Sections |
| Disease State: | Other Disease |
| Diagnosis Category: | Prostatic Intraepithelial Neoplasia (PIN) |
| Tissue: | Prostate |
| Frozen Sample ID: | PA00008DBF |
| Case ID: | CI0000014897 |
| Tissue of Origin: | Prostate |
| Site of Finding: | Prostate |
| Appearance: | L |
| Sample Diagnosis (from Pathology Verification): | Prostatic intraepithelial neoplasia |
| Normal: | 60% |
| Lesional: | 40% |
| Tumor: | 0% |
| Tumor Hypo/Acellular Stroma: | 0% |
| Tumor Hypercellular Stroma: | 0% |
| Necrosis: | 0% |
| Pathology Verification notes from H&E review: | Non Tumor Structures: 60% Epithelium, 40% Fibromuscular stroma |
| CASE Diagnosis (from medical center path report): | Adenocarcinoma of prostate |
| Age: | 73 |
| Gender: | Male |
| Race: | White or Caucasian |



[View online »](#)

| | |
|------------------------------|---|
| Tumor Grade: | Gleason Score: 3+4=7/10 |
| Minimum Stage Grouping: | II |
| T (Extent of Primary Tumor): | T2c |
| N (Lymph node metastasis): | NX |
| M (Distant metastasis): | MX |
| Storage: | Store FFPE tissue sections at +4°C. |
| Stability: | All FFPE tissue sections are stable for 1 year from date of purchase. |

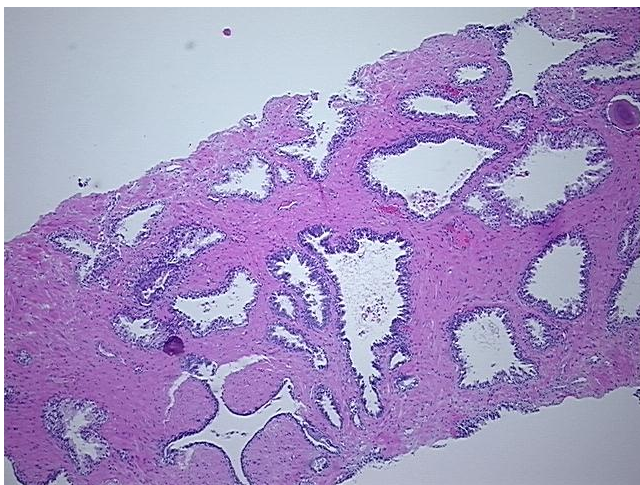
Product images:

4x Image

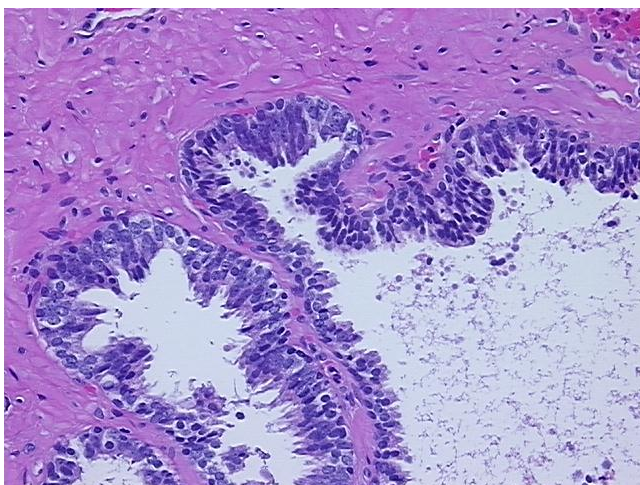

20x Image