

## Product datasheet for **CS711279**

### Tissue FFPE Sections, Colon: right

#### Product data:

Product Type:	FFPE Sections
Disease State:	Normal
Diagnosis Category:	Normal
Tissue:	Colon
Frozen Sample ID:	PA1547825E
Case ID:	CI0000014284
Tissue of Origin:	Colon: right
Site of Finding:	Colon: right
Appearance:	R
Sample Diagnosis (from Pathology Verification):	Within normal limits
Normal:	100%
Lesional:	0%
Tumor:	0%
Tumor Hypo/Acellular Stroma:	0%
Tumor Hypercellular Stroma:	0%
Necrosis:	0%
Pathology Verification notes from H&E review:	Non Tumor Structures: 10% Mucosa, 20% Submucosa, 70% Muscle
CASE Diagnosis (from medical center path report):	Adenocarcinoma of colon, mucinous
Age:	73
Gender:	Male
Race:	White or Caucasian



[View online »](#)

Tumor Grade:	AJCC G2: Moderately differentiated
Minimum Stage Grouping:	IIA
T (Extent of Primary Tumor):	T3
N (Lymph node metastasis):	N0
M (Distant metastasis):	MX
Diagnostic Test Results:	CD3 ~ Leu4 ~ UCHT1 ! by IHC,Positive in non-tumor cells; BCL2 oncoprotein ! by IHC,Negative; CD5 ~ Leu1 ! by IHC,Positive; CD43 ~ Leu22 ! by IHC,Positive; Cyclin D1 ~ BCL1 ! by IHC,Negative; CD20 ~ B1 ~ Leu16 ! by IHC,Positive
Storage:	Store FFPE tissue sections at +4°C.
Stability:	All FFPE tissue sections are stable for 1 year from date of purchase.

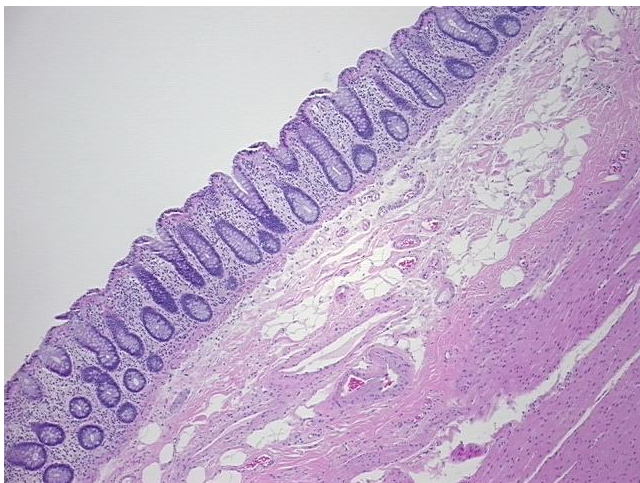
**Product images:**

4x Image

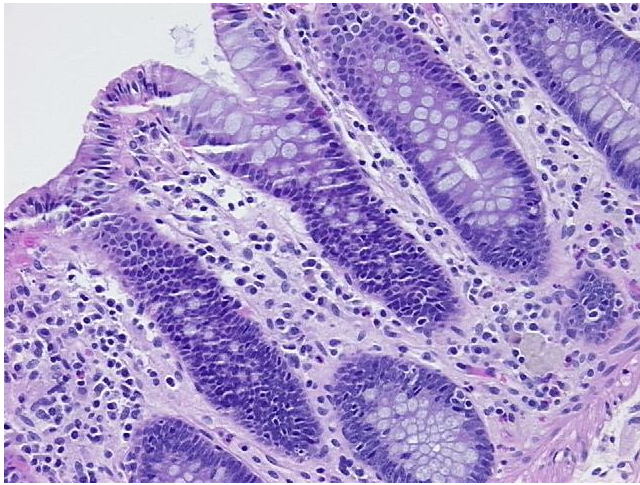

20x Image