

Product datasheet for CS711205

Tissue FFPE Sections, Lung

Product data:

Product Type:	FFPE Sections
Disease State:	Normal
Diagnosis Category:	Normal
Tissue:	Lung
Frozen Sample ID:	PA15478655
Case ID:	CI0000014210
Tissue of Origin:	Lung
Site of Finding:	Lung
Appearance:	R
Sample Diagnosis (from Pathology Verification):	Within normal limits
Normal:	100%
Lesional:	0%
Tumor:	0%
Tumor Hypo/Acellular Stroma:	0%
Tumor Hypercellular Stroma:	0%
Necrosis:	0%
Pathology Verification notes from H&E review:	Non Tumor Structures: 52% Alveoli, 3% Bronchioles, 45% Fibrovascular septa
CASE Diagnosis (from medical center path report):	Lymphoma, large B-cell, diffuse
Age:	44
Gender:	Male
Race:	White or Caucasian



[View online »](#)

Tumor Grade:	Not Reported
Minimum Stage Grouping:	IE
T (Extent of Primary Tumor):	Not applicable
N (Lymph node metastasis):	Not applicable
M (Distant metastasis):	Not applicable
Diagnostic Test Results:	CD45RO ~ A6 ~ UCHL1 ! by IHC,Negative; BCL2 oncoprotein ! by IHC,Positive; EBV latent membrane protein 1 ~ LMP1 ! by IHC,Positive; BCL6 oncoprotein ! by IHC,Negative; CD43 ~ Leu22 ! by IHC,Positive; CD10 ~ CALLA ~ Common ALL antigen ! by IHC,N
Storage:	Store FFPE tissue sections at +4°C.
Stability:	All FFPE tissue sections are stable for 1 year from date of purchase.

Product images:

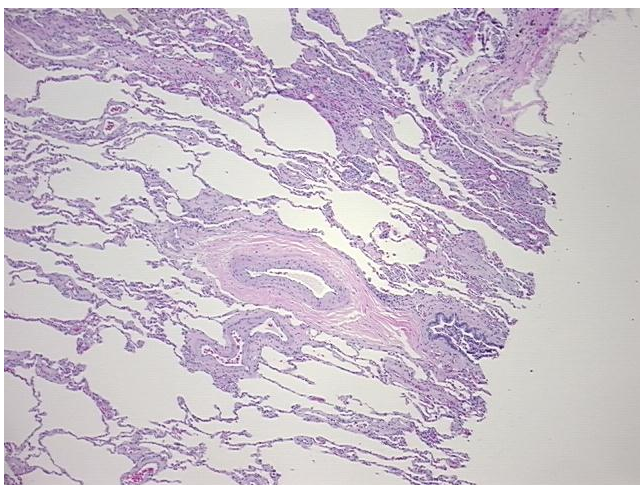

4x Image

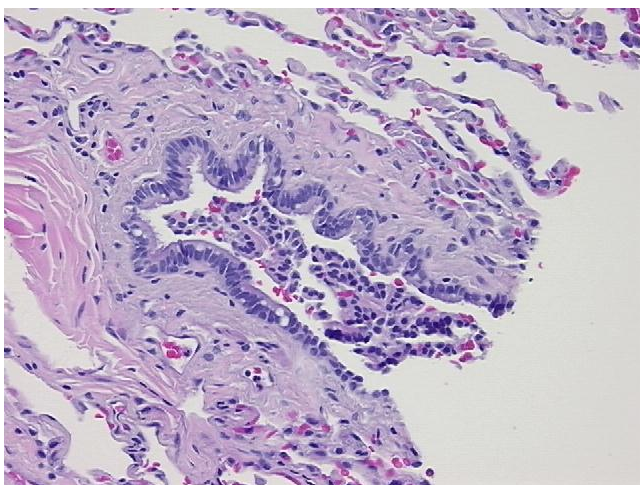

20x Image