

## Product datasheet for **CS711033**

### Tissue FFPE Sections, Small intestine

#### Product data:

|   |   |
|---|---|
| Product Type:                                     | FFPE Sections   |
| Disease State:                                    | Normal  |
| Diagnosis Category:                               | Normal  |
| Tissue:   | Small intestine   |
| Frozen Sample ID:                                 | PA0F33600B  |
| Case ID:  | CI0000013867  |
| Tissue of Origin:                                 | Small intestine   |
| Site of Finding:                                  | Small intestine   |
| Appearance:                                       | R   |
| Sample Diagnosis (from Pathology Verification):   | Within normal limits  |
| Normal:   | 100%  |
| Lesional:   | 0%  |
| Tumor:  | 0%  |
| Tumor Hypo/Acellular Stroma:                      | 0%  |
| Tumor Hypercellular Stroma:                       | 0%  |
| Necrosis:   | 0%  |
| Pathology Verification notes from H&E review:     | Non Tumor Structures: 20% Mucosa, 20% Submucosa, 60% Muscle |
| CASE Diagnosis (from medical center path report): | Adenocarcinoma of pancreas, mucinous                        |
| Age:  | 50  |
| Gender:   | Female  |
| Race:   | White or Caucasian  |



[View online »](#)

|                              |   |
|------------------------------|---|
| Tumor Grade:                 | AJCC G3: Poorly differentiated  |
| Minimum Stage Grouping:      | IIB   |
| T (Extent of Primary Tumor): | T2  |
| N (Lymph node metastasis):   | N1  |
| M (Distant metastasis):      | MX  |
| Storage:                     | Store FFPE tissue sections at +4°C.                                   |
| Stability:                   | All FFPE tissue sections are stable for 1 year from date of purchase. |

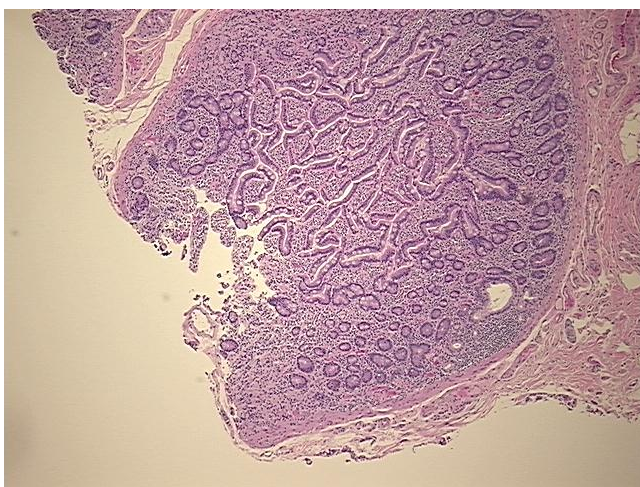
**Product images:**

4x Image

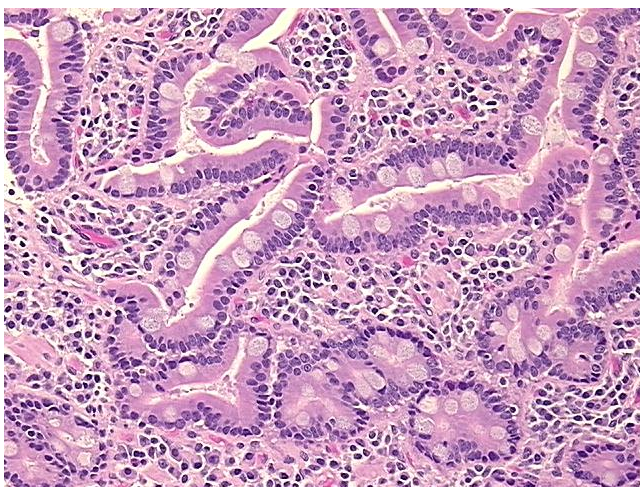

20x Image