

## Product datasheet for **CS710619**

### Tissue FFPE Sections, Lung

#### Product data:

|   |   |
|---|---|
| Product Type:                                     | FFPE Sections                                     |
| Disease State:                                    | Other Disease                                     |
| Diagnosis Category:                               | Fibrosis  |
| Tissue:   | Lung  |
| Frozen Sample ID:                                 | PA10FD0B74  |
| Case ID:  | CI0000013452                                      |
| Tissue of Origin:                                 | Lung  |
| Site of Finding:                                  | Lung  |
| Appearance:                                       | L   |
| Sample Diagnosis (from Pathology Verification):   | Fibrosis  |
| Normal:   | 0%  |
| Lesional:   | 100%  |
| Tumor:  | 0%  |
| Tumor Hypo/Acellular Stroma:                      | 0%  |
| Tumor Hypercellular Stroma:                       | 0%  |
| Necrosis:   | 0%  |
| Pathology Verification notes from H&E review:     | Non Tumor Structures: 100% No normal architecture |
| CASE Diagnosis (from medical center path report): | Carcinoma of lung, small cell                     |
| Age:  | 70  |
| Gender:   | Female  |
| Race:   | White or Caucasian                                |



[View online »](#)

|                              |   |
|------------------------------|---|
| Tumor Grade:                 | Not Reported  |
| Minimum Stage Grouping:      | IB  |
| T (Extent of Primary Tumor): | T2  |
| N (Lymph node metastasis):   | N0  |
| M (Distant metastasis):      | MX  |
| Storage:                     | Store FFPE tissue sections at +4°C.                                   |
| Stability:                   | All FFPE tissue sections are stable for 1 year from date of purchase. |

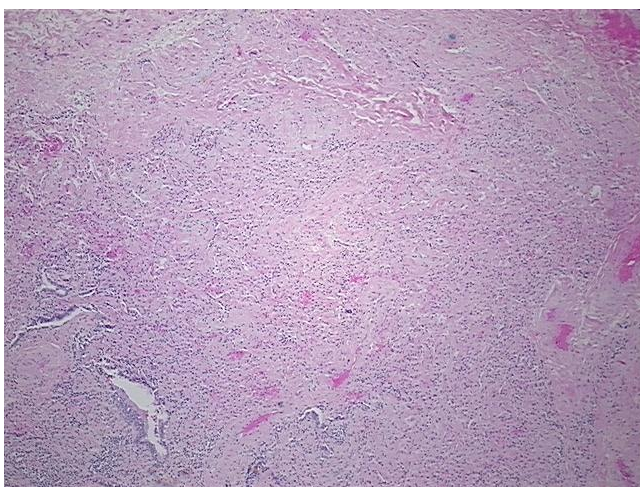
**Product images:**

4x Image

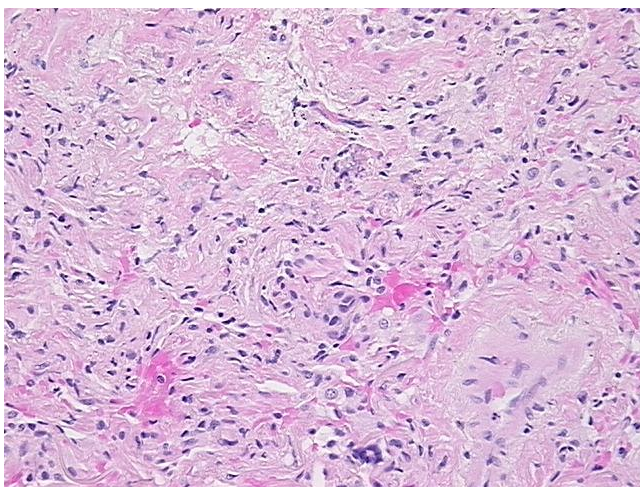

20x Image