

Product datasheet for CS710240

Tissue FFPE Sections, Lung

Product data:

Product Type:	FFPE Sections
Disease State:	Cancer
Diagnosis Category:	Carcinoid/Neuroendocrine Tumors
Tissue:	Lung
Frozen Sample ID:	PA00007E7C
Case ID:	CI0000013155
Tissue of Origin:	Lung
Site of Finding:	Liver
Appearance:	T
Sample Diagnosis (from Pathology Verification):	Tumor of lung, carcinoid, metastatic
Normal:	0%
Lesional:	0%
Tumor:	65%
Tumor Hypo/Acellular Stroma:	30%
Tumor Hypercellular Stroma:	0%
Necrosis:	5%
CASE Diagnosis (from medical center path report):	Tumor of lung, carcinoid, metastatic
Age:	51
Gender:	Female
Race:	White or Caucasian
Tumor Grade:	Not Reported



[View online »](#)

Minimum Stage Grouping:	IV
T (Extent of Primary Tumor):	TX
N (Lymph node metastasis):	NX
M (Distant metastasis):	M1
Storage:	Store FFPE tissue sections at +4°C.
Stability:	All FFPE tissue sections are stable for 1 year from date of purchase.

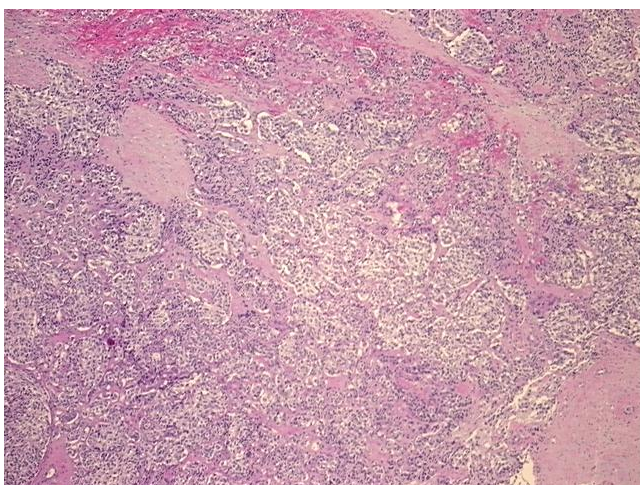
Product images:

4x Image

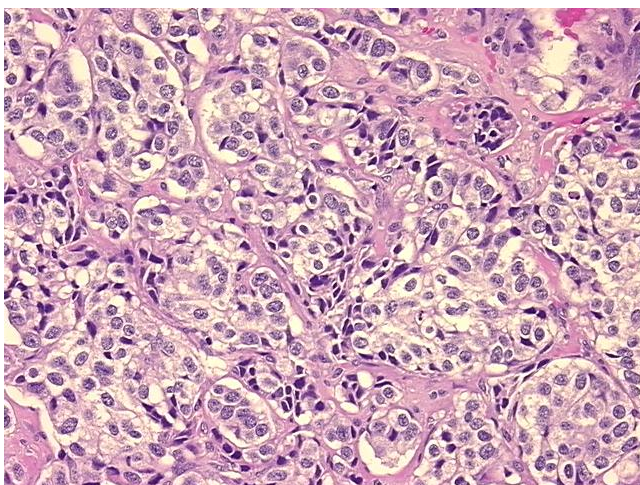

20x Image