

Product datasheet for **CS709955**

Tissue FFPE Sections, Nose

Product data:

| | |
|---|--|
| Product Type: | FFPE Sections |
| Disease State: | Other Disease |
| Diagnosis Category: | Sinusitis |
| Tissue: | Nose |
| Frozen Sample ID: | PA00008CA6 |
| Case ID: | CI0000012782 |
| Tissue of Origin: | Nose |
| Site of Finding: | Nose |
| Appearance: | L |
| Sample Diagnosis (from Pathology Verification): | Sinusitis |
| Normal: | 0% |
| Lesional: | 100% |
| Tumor: | 0% |
| Tumor Hypo/Acellular Stroma: | 0% |
| Tumor Hypercellular Stroma: | 0% |
| Necrosis: | 0% |
| Pathology Verification notes from H&E review: | Inflammation: Moderate Mixed inflammatory infiltrate; Non Tumor Structures: 10% Mucosa, 90% Lamina propria |
| CASE Diagnosis (from medical center path report): | Chondrosarcoma |
| Age: | 39 |
| Gender: | Male |
| Race: | White or Caucasian |



[View online »](#)

| | |
|------------------------------|---|
| Tumor Grade: | AJCC G2: Moderately differentiated |
| Minimum Stage Grouping: | Not Reported |
| T (Extent of Primary Tumor): | TX |
| N (Lymph node metastasis): | NX |
| M (Distant metastasis): | MX |
| Storage: | Store FFPE tissue sections at +4°C. |
| Stability: | All FFPE tissue sections are stable for 1 year from date of purchase. |

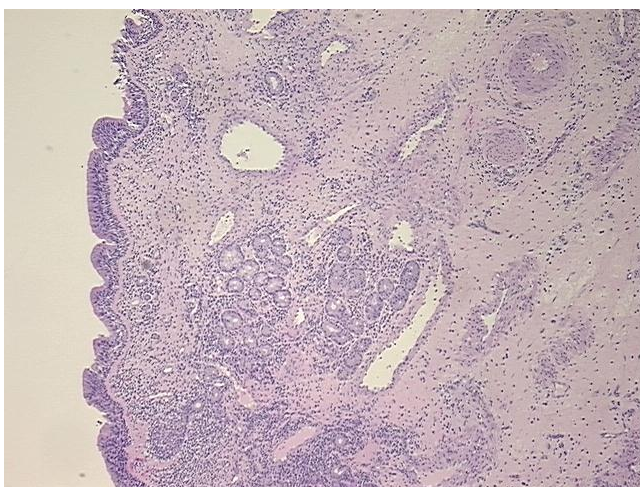
Product images:

4x Image

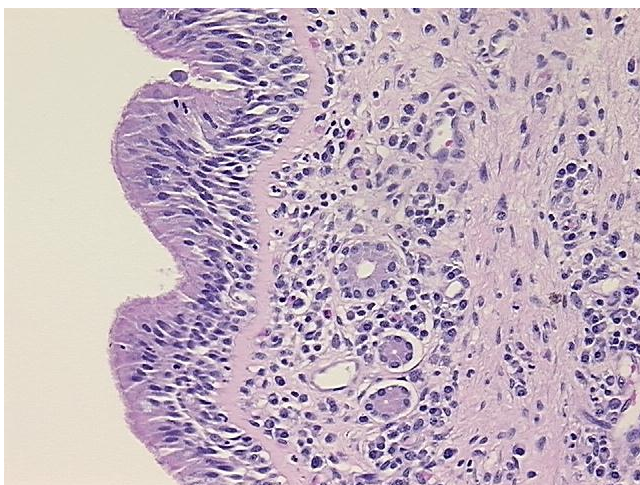

20x Image