

Product datasheet for **CS709055**

Tissue FFPE Sections, Small intestine

Product data:

Product Type:	FFPE Sections
Disease State:	Other Disease
Diagnosis Category:	Gastrointestinal Stromal Tumor (GIST)
Tissue:	Small intestine
Frozen Sample ID:	PA15477D12
Case ID:	CI0000010935
Tissue of Origin:	Small intestine
Site of Finding:	Small intestine
Appearance:	T
Sample Diagnosis (from Pathology Verification):	Gastrointestinal stromal tumor of small intestine
Normal:	0%
Lesional:	0%
Tumor:	95%
Tumor Hypo/Acellular Stroma:	5%
Tumor Hypercellular Stroma:	0%
Necrosis:	0%
Pathology Verification notes from H&E review:	Tumor Stroma (Hypo/Acellular): Fibrosis
CASE Diagnosis (from medical center path report):	Gastrointestinal stromal tumor of small intestine
Age:	80
Gender:	Female
Race:	White or Caucasian



[View online »](#)

Tumor Grade:	Other Histologic Grade
Minimum Stage Grouping:	Not Reported
T (Extent of Primary Tumor):	Not Reported
N (Lymph node metastasis):	Not Reported
M (Distant metastasis):	Not Reported
Diagnostic Test Results:	S100 protein,Negative; Desmin ! by IHC,Negative; MSA ~ Muscle Specific Actin,Negative; CD117 ~ C-kit ~ SCFR ! by IHC,Positive
Storage:	Store FFPE tissue sections at +4°C.
Stability:	All FFPE tissue sections are stable for 1 year from date of purchase.

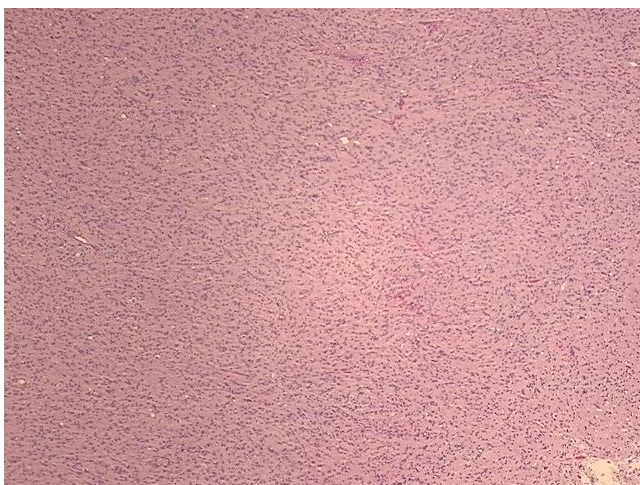
Product images:

4x Image

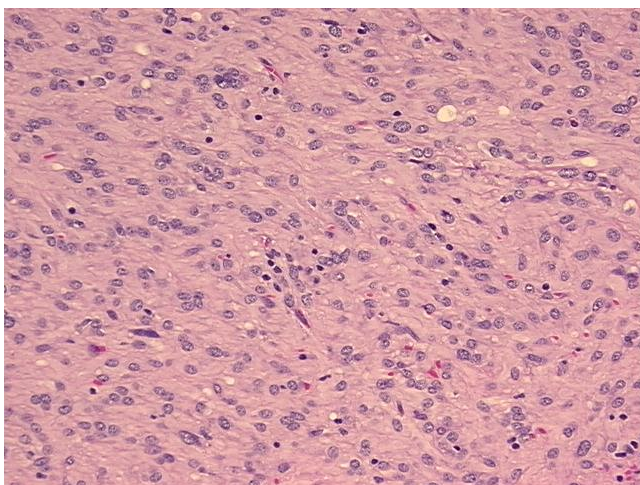

20x Image