

## Product datasheet for **CS708962**

### Tissue FFPE Sections, Lung: right middle lobe

#### Product data:

Product Type:	FFPE Sections
Disease State:	Other Disease
Diagnosis Category:	Pneumonia
Tissue:	Lung
Frozen Sample ID:	PA0000811C
Case ID:	CI0000010873
Tissue of Origin:	Lung: right middle lobe
Site of Finding:	Lung: right middle lobe
Appearance:	L
Sample Diagnosis (from Pathology Verification):	Pneumonia, interstitial, chronic
Normal:	0%
Lesional:	100%
Tumor:	0%
Tumor Hypo/Acellular Stroma:	0%
Tumor Hypercellular Stroma:	0%
Necrosis:	0%
Pathology Verification notes from H&E review:	Inflammation: Mild Lymphoid infiltrate; Non Tumor Structures: 30% Alveoli, 70% Fibrovascular septa
CASE Diagnosis (from medical center path report):	Pneumonia, interstitial, chronic
Age:	68
Gender:	Female
Race:	White or Caucasian



[View online »](#)

**Storage:** Store FFPE tissue sections at +4°C.

**Stability:** All FFPE tissue sections are stable for 1 year from date of purchase.

**Product images:**

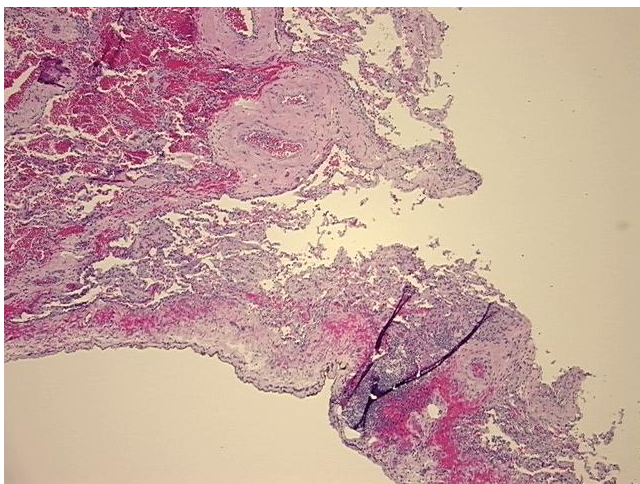

4x Image

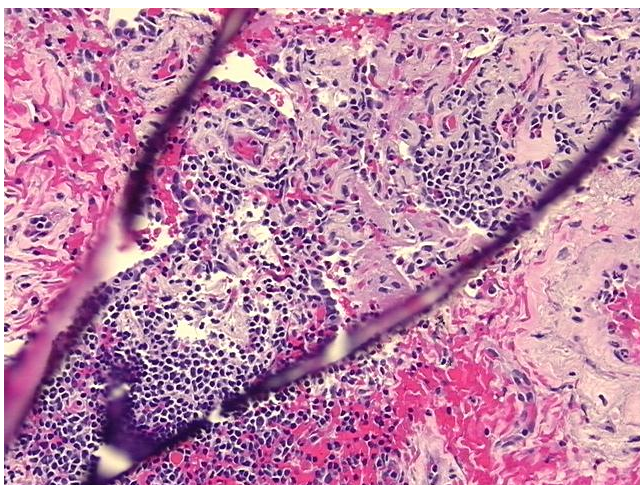

20x Image