

Product datasheet for **CS708775**

Tissue FFPE Sections, Soft tissue

Product data:

| | |
|---|------------------------|
| Product Type: | FFPE Sections |
| Disease State: | Cancer |
| Diagnosis Category: | Sarcoma |
| Tissue: | Soft tissue |
| Frozen Sample ID: | PA00007B07 |
| Case ID: | CI0000010641 |
| Tissue of Origin: | Soft tissue |
| Site of Finding: | Leg |
| Appearance: | T |
| Sample Diagnosis (from Pathology Verification): | Leiomyosarcoma |
| Normal: | 10% |
| Lesional: | 0% |
| Tumor: | 90% |
| Tumor Hypo/Acellular Stroma: | 0% |
| Tumor Hypercellular Stroma: | 0% |
| Necrosis: | 0% |
| CASE Diagnosis (from medical center path report): | Leiomyosarcoma |
| Age: | 87 |
| Gender: | Female |
| Race: | White or Caucasian |
| Tumor Grade: | Other Histologic Grade |



[View online »](#)

| | |
|------------------------------|--|
| Minimum Stage Grouping: | II |
| T (Extent of Primary Tumor): | T1a |
| N (Lymph node metastasis): | NX |
| M (Distant metastasis): | MX |
| Diagnostic Test Results: | Smooth muscle actin ~ SMA ~ Alpha-SMA ! by IHC,Positive; S100 protein,Negative; Desmin ! by IHC,Positive, focal; CD34 ~ HPCA ! by IHC,Negative; MSA ~ Muscle Specific Actin,Positive |
| Storage: | Store FFPE tissue sections at +4°C. |
| Stability: | All FFPE tissue sections are stable for 1 year from date of purchase. |

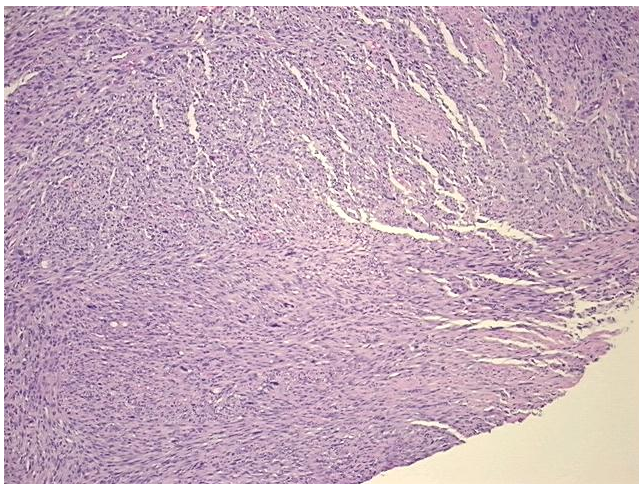
Product images:

4x Image

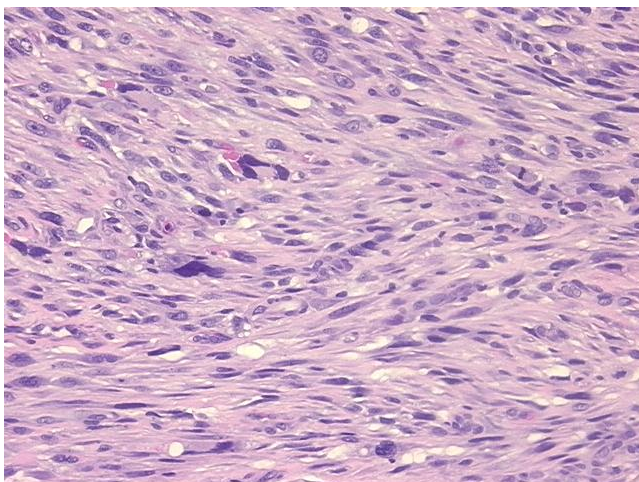

20x Image