

Product datasheet for **CS708566**

Tissue FFPE Sections, Prostate

Product data:

Product Type:	FFPE Sections
Disease State:	Other Disease
Diagnosis Category:	Benign Prostatic Hyperplasia (BPH)
Tissue:	Prostate
Frozen Sample ID:	PA00007AA2
Case ID:	CI0000010263
Tissue of Origin:	Prostate
Site of Finding:	Prostate
Appearance:	L
Sample Diagnosis (from Pathology Verification):	Glandular hyperplasia of prostate
Normal:	0%
Lesional:	100%
Tumor:	0%
Tumor Hypo/Acellular Stroma:	0%
Tumor Hypercellular Stroma:	0%
Necrosis:	0%
Pathology Verification notes from H&E review:	Inflammation: Mild Lymphoplasmacytic infiltrate; Non Tumor Structures: 45% Epithelium, 55% Fibromuscular stroma
CASE Diagnosis (from medical center path report):	Glandular hyperplasia of prostate
Age:	76
Gender:	Male
Race:	White or Caucasian



[View online »](#)

Diagnostic Test Results: Cytokeratin, high mW ~ 34BE12 ~ CK903 ! by IHC,Positive

Storage: Store FFPE tissue sections at +4°C.

Stability: All FFPE tissue sections are stable for 1 year from date of purchase.

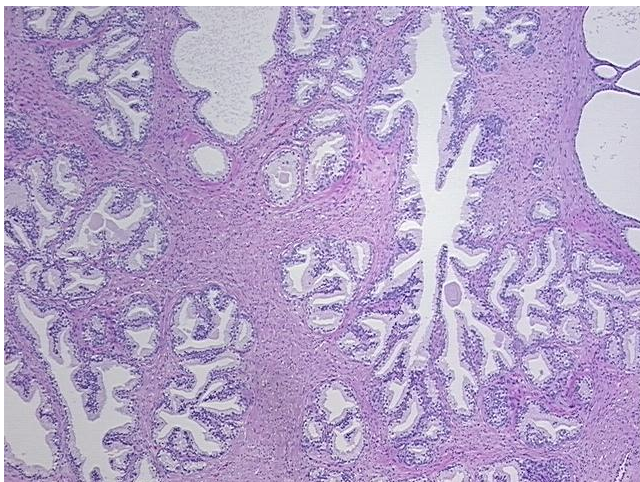
Product images:



4x Image

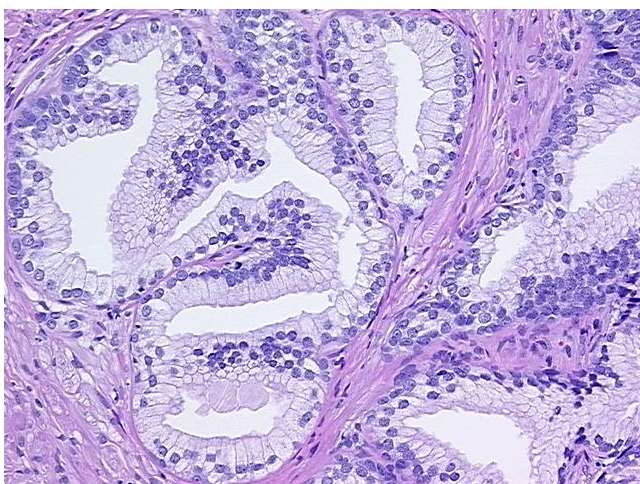

20x Image