

## Product datasheet for **CS708249**

### Tissue FFPE Sections, Adnexa: left

#### Product data:

Product Type:	FFPE Sections
Disease State:	Cancer
Diagnosis Category:	Ovarian Cancer
Tissue:	Ovary
Frozen Sample ID:	PA00006E4B
Case ID:	CI0000010070
Tissue of Origin:	Adnexa: left
Site of Finding:	Adnexa: left
Appearance:	T
Sample Diagnosis (from Pathology Verification):	Adenocarcinoma of ovary, serous
Normal:	85%
Lesional:	0%
Tumor:	5%
Tumor Hypo/Acellular Stroma:	10%
Tumor Hypercellular Stroma:	0%
Necrosis:	0%
Pathology Verification notes from H&E review:	Non Tumor Structures: 5% Mucosa, 95% Muscle; Other Features/Comments: Fallopian tube with focus of ovarian tumor
CASE Diagnosis (from medical center path report):	Adenocarcinoma of ovary, serous
Age:	74
Gender:	Female
Race:	White or Caucasian



[View online »](#)

Tumor Grade:	FIGO G3: Poorly differentiated
Minimum Stage Grouping:	IIIB
T (Extent of Primary Tumor):	T3b
N (Lymph node metastasis):	NX
M (Distant metastasis):	MX
Storage:	Store FFPE tissue sections at +4°C.
Stability:	All FFPE tissue sections are stable for 1 year from date of purchase.

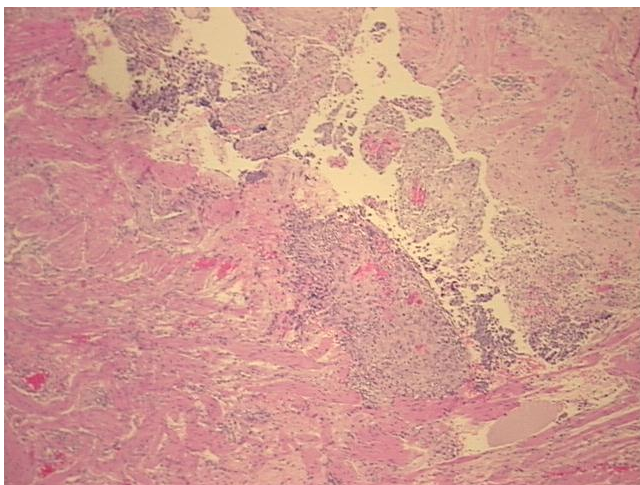
**Product images:**

4x Image

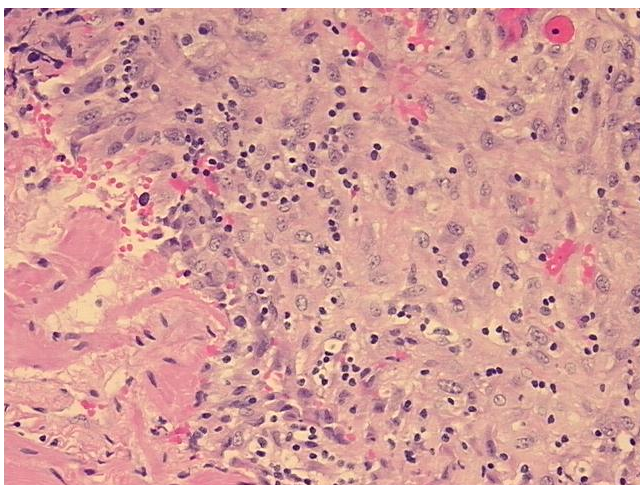

20x Image