

Product datasheet for **CS707958**

Tissue FFPE Sections, Endometrium

Product data:

| | |
|---|---|
| Product Type: | FFPE Sections |
| Disease State: | Other Disease |
| Diagnosis Category: | Polyps |
| Tissue: | Endometrium |
| Frozen Sample ID: | PA154781A8 |
| Case ID: | CI0000009830 |
| Tissue of Origin: | Endometrium |
| Site of Finding: | Endometrium |
| Appearance: | L |
| Sample Diagnosis (from Pathology Verification): | Polyp of endometrium |
| Normal: | 0% |
| Lesional: | 100% |
| Tumor: | 0% |
| Tumor Hypo/Acellular Stroma: | 0% |
| Tumor Hypercellular Stroma: | 0% |
| Necrosis: | 0% |
| Pathology Verification notes from H&E review: | No normal architecture in lesional component |
| CASE Diagnosis (from medical center path report): | Adenocarcinoma of endometrium, papillary serous |
| Age: | 71 |
| Gender: | Female |
| Race: | White or Caucasian |



[View online »](#)

| | |
|------------------------------|---|
| Tumor Grade: | FIGO G3: Poorly differentiated |
| Minimum Stage Grouping: | IIIC |
| T (Extent of Primary Tumor): | T1b |
| N (Lymph node metastasis): | N1 |
| M (Distant metastasis): | MX |
| Diagnostic Test Results: | Cytokeratin (Pan) ~ Keratin, Pan ! by IHC,Positive |
| Storage: | Store FFPE tissue sections at +4°C. |
| Stability: | All FFPE tissue sections are stable for 1 year from date of purchase. |

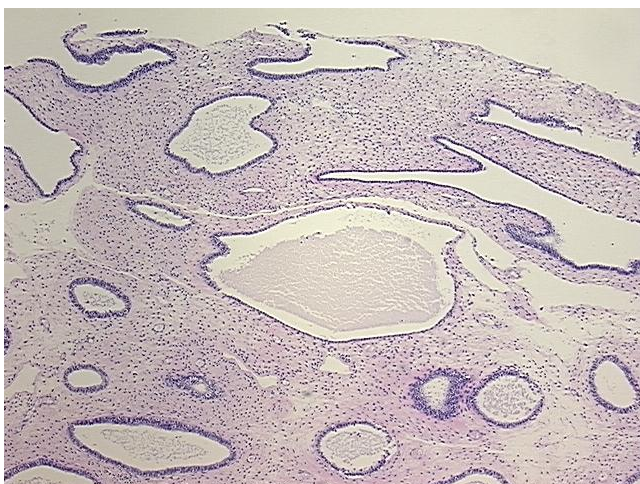
Product images:

4x Image

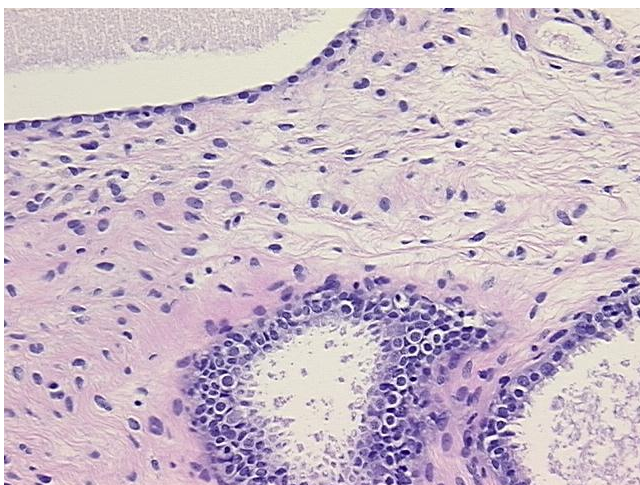

20x Image