

Product datasheet for **CS707390**

Tissue FFPE Sections, Ovary: right

Product data:

| | |
|---|--|
| Product Type: | FFPE Sections |
| Disease State: | Other Disease |
| Diagnosis Category: | Borderline Ovarian Tumor |
| Tissue: | Ovary |
| Frozen Sample ID: | PA1547838A |
| Case ID: | CI0000009464 |
| Tissue of Origin: | Ovary: right |
| Site of Finding: | Ovary: right |
| Appearance: | T |
| Sample Diagnosis (from Pathology Verification): | Tumor of ovary, papillary serous, borderline |
| Normal: | 0% |
| Lesional: | 0% |
| Tumor: | 70% |
| Tumor Hypo/Acellular Stroma: | 0% |
| Tumor Hypercellular Stroma: | 30% |
| Necrosis: | 0% |
| Pathology Verification notes from H&E review: | Tumor: bilateral ovarian tumor without involvement of pelvis |
| CASE Diagnosis (from medical center path report): | Tumor of ovary, papillary serous, borderline |
| Age: | 19 |
| Gender: | Female |
| Race: | White or Caucasian |



[View online »](#)

| | |
|------------------------------|---|
| Tumor Grade: | AJCC GB: Borderline malignancy |
| Minimum Stage Grouping: | IA |
| T (Extent of Primary Tumor): | T1a |
| N (Lymph node metastasis): | NX |
| M (Distant metastasis): | MX |
| Diagnostic Test Results: | Epithelial specific antigen ~ BerEP4 ~ MOC31 ! by IHC,Negative; Calretinin,Positive |
| Storage: | Store FFPE tissue sections at +4°C. |
| Stability: | All FFPE tissue sections are stable for 1 year from date of purchase. |

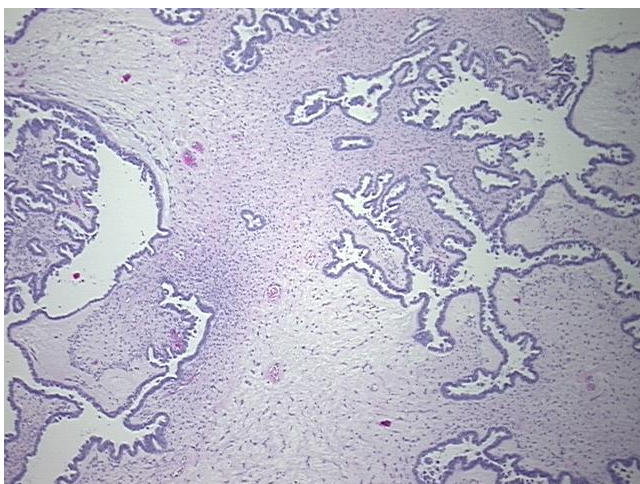
Product images:

4x Image

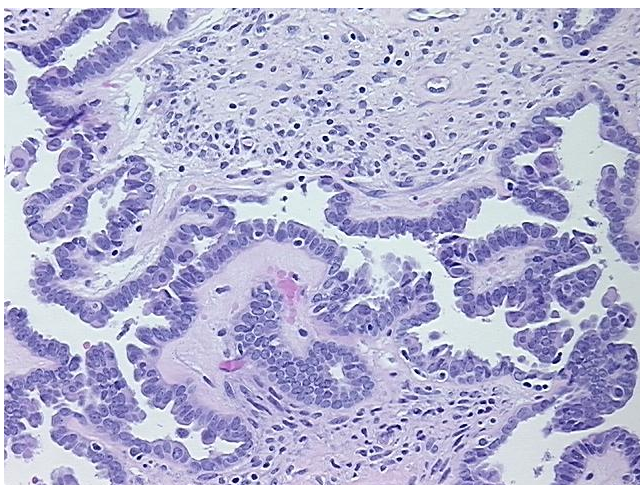

20x Image