

Product datasheet for **CS706997**

Tissue FFPE Sections, Ovary: right

Product data:

Product Type:	FFPE Sections
Disease State:	Other Disease
Diagnosis Category:	Borderline Ovarian Tumor
Tissue:	Ovary
Frozen Sample ID:	PA00005C1B
Case ID:	CI0000008958
Tissue of Origin:	Ovary: right
Site of Finding:	Ovary: right
Appearance:	T
Sample Diagnosis (from Pathology Verification):	Tumor of ovary, papillary serous, borderline
Normal:	0%
Lesional:	0%
Tumor:	40%
Tumor Hypo/Acellular Stroma:	20%
Tumor Hypercellular Stroma:	20%
Necrosis:	20%
Pathology Verification notes from H&E review:	tumor acellular stroma contains serous material with no residual normal tissue
CASE Diagnosis (from medical center path report):	Tumor of ovary, papillary serous, borderline
Age:	37
Gender:	Female
Race:	White or Caucasian



[View online »](#)

Tumor Grade:	AJCC GB: Borderline malignancy
Minimum Stage Grouping:	IIIA
T (Extent of Primary Tumor):	T3a
N (Lymph node metastasis):	N0
M (Distant metastasis):	MX
Storage:	Store FFPE tissue sections at +4°C.
Stability:	All FFPE tissue sections are stable for 1 year from date of purchase.

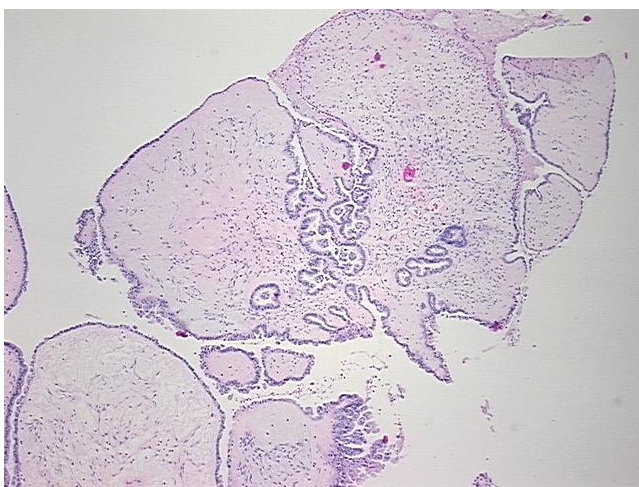
Product images:

4x Image

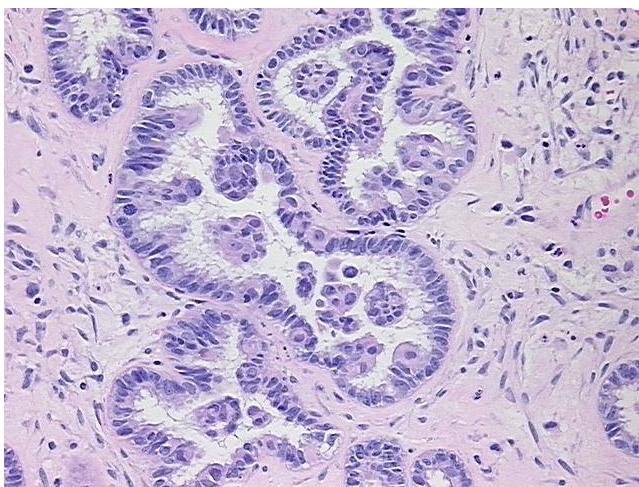

20x Image