

Product datasheet for **CS706882**

Tissue FFPE Sections, Prostate

Product data:

Product Type:	FFPE Sections
Disease State:	Other Disease
Diagnosis Category:	Prostatic Intraepithelial Neoplasia (PIN)
Tissue:	Prostate
Frozen Sample ID:	PA00005C64
Case ID:	CI0000008920
Tissue of Origin:	Prostate
Site of Finding:	Prostate
Appearance:	L
Sample Diagnosis (from Pathology Verification):	Prostatic intraepithelial neoplasia
Normal:	30%
Lesional:	70%
Tumor:	0%
Tumor Hypo/Acellular Stroma:	0%
Tumor Hypercellular Stroma:	0%
Necrosis:	0%
Pathology Verification notes from H&E review:	30% epithelium, 70% fibromuscular stroma; lesion: 30% high grade prostatic intraepithelial neoplasia, 70% hyperplasia of prostate with focal prostatitis; normal: 100% seminal vesicle epithelium
CASE Diagnosis (from medical center path report):	Adenocarcinoma of prostate
Age:	53
Gender:	Male



[View online »](#)

Race:	White or Caucasian
Tumor Grade:	Gleason Score: 3+2=5/10
Minimum Stage Grouping:	II
T (Extent of Primary Tumor):	T2c
N (Lymph node metastasis):	NX
M (Distant metastasis):	MX
Storage:	Store FFPE tissue sections at +4°C.
Stability:	All FFPE tissue sections are stable for 1 year from date of purchase.

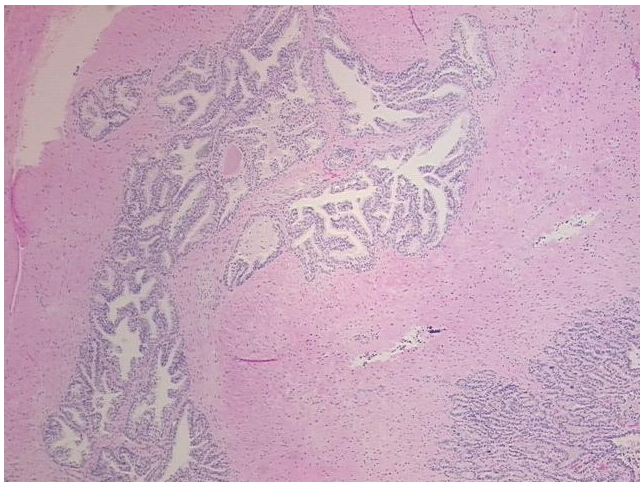
Product images:

4x Image

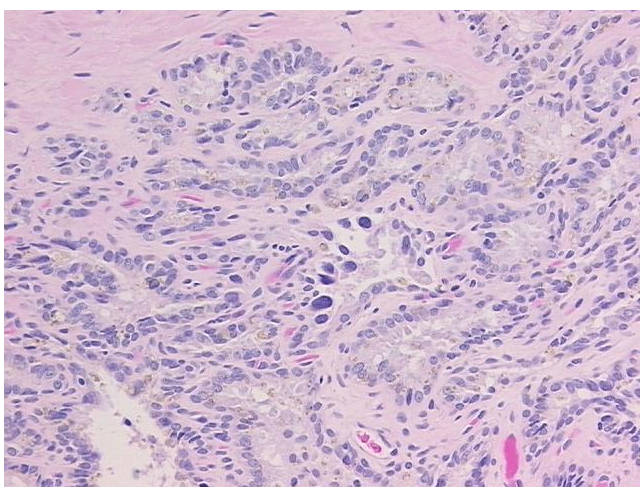

20x Image