

## Product datasheet for **CS706742**

### Tissue FFPE Sections, Pancreas

#### Product data:

Product Type:	FFPE Sections
Disease State:	Normal
Diagnosis Category:	Normal
Tissue:	Pancreas
Frozen Sample ID:	PA15477279
Case ID:	CI0000008843
Tissue of Origin:	Pancreas
Site of Finding:	Pancreas
Appearance:	R
Sample Diagnosis (from Pathology Verification):	Within normal limits
Normal:	100%
Lesional:	0%
Tumor:	0%
Tumor Hypo/Acellular Stroma:	0%
Tumor Hypercellular Stroma:	0%
Necrosis:	0%
Pathology Verification notes from H&E review:	93% exocrine epithelium, 5% endocrine epithelium, 2% ducts
CASE Diagnosis (from medical center path report):	Pancreatitis, chronic
Age:	56
Gender:	Male
Race:	White or Caucasian



[View online »](#)

**Diagnostic Test Results:** GMS ~ Grocott methenamine silver stain,Negative; Acid-fast bacteria ~ AFB ~ Ziehl-Neelsen acid fast,Negative

**Storage:** Store FFPE tissue sections at +4°C.

**Stability:** All FFPE tissue sections are stable for 1 year from date of purchase.

**Product images:**

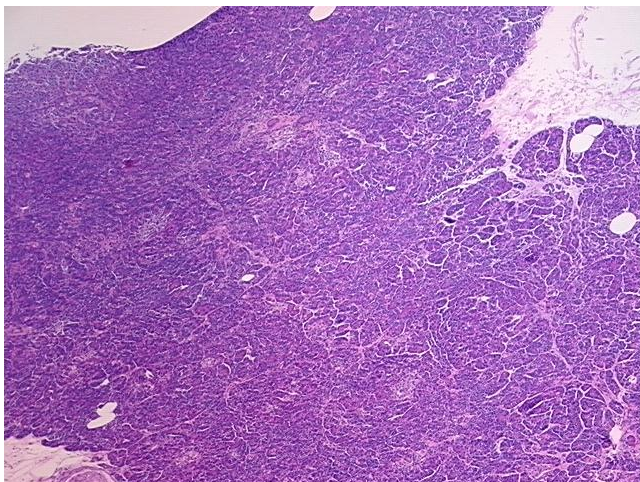

4x Image

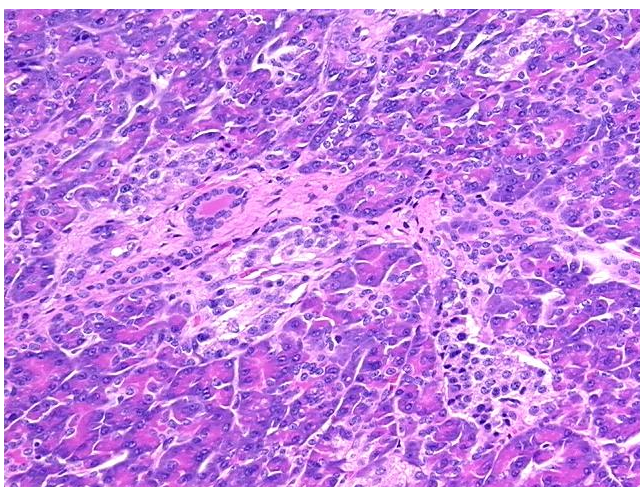

20x Image