

## Product datasheet for **CS706165**

### Tissue FFPE Sections, Breast

#### Product data:

|   |   |
|---|---|
| Product Type:                                     | FFPE Sections   |
| Disease State:                                    | Normal  |
| Diagnosis Category:                               | Normal  |
| Tissue:   | Breast  |
| Frozen Sample ID:                                 | PA0F334AF5  |
| Case ID:  | CI0000008401  |
| Tissue of Origin:                                 | Breast  |
| Site of Finding:                                  | Breast  |
| Appearance:                                       | R   |
| Sample Diagnosis (from Pathology Verification):   | Within normal limits                                    |
| Normal:   | 100%  |
| Lesional:   | 0%  |
| Tumor:  | 0%  |
| Tumor Hypo/Acellular Stroma:                      | 0%  |
| Tumor Hypercellular Stroma:                       | 0%  |
| Necrosis:   | 0%  |
| Pathology Verification notes from H&E review:     | 15% glandular epithelium, 85% stroma, 0% adipose tissue |
| CASE Diagnosis (from medical center path report): | Adenocarcinoma of breast, ductal                        |
| Age:  | 56  |
| Gender:   | Female  |
| Race:   | Not reported  |



[View online »](#)

|                                     |   |
|-------------------------------------|---|
| <b>Tumor Grade:</b>                 | Nottingham G3: 8-9 points High combined grade (unfavorable)   |
| <b>Minimum Stage Grouping:</b>      | IIB   |
| <b>T (Extent of Primary Tumor):</b> | T2  |
| <b>N (Lymph node metastasis):</b>   | N1biii  |
| <b>M (Distant metastasis):</b>      | MX  |
| <b>Diagnostic Test Results:</b>     | Progesterone receptor ~ PR ! by IHC,Negative; Estrogen receptor ~ ER ! by IHC,Negative; ERBB2,Amplified copy number; HER2 ~ ERBB2 ~ Neu ! by IHC,Positive, weak |
| <b>Storage:</b>                     | Store FFPE tissue sections at +4°C.   |
| <b>Stability:</b>                   | All FFPE tissue sections are stable for 1 year from date of purchase.   |

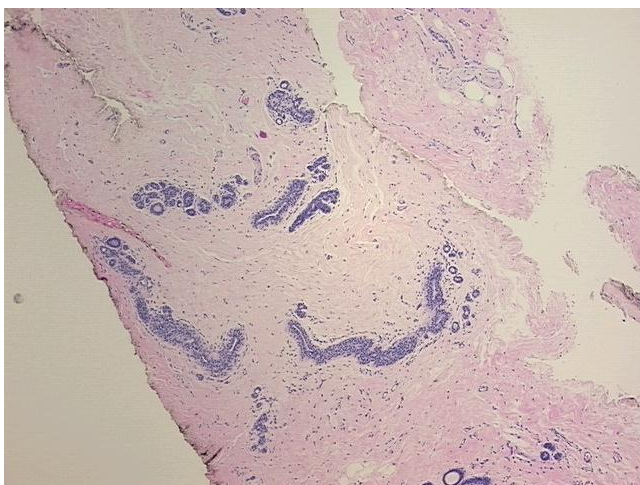
**Product images:**

4x Image

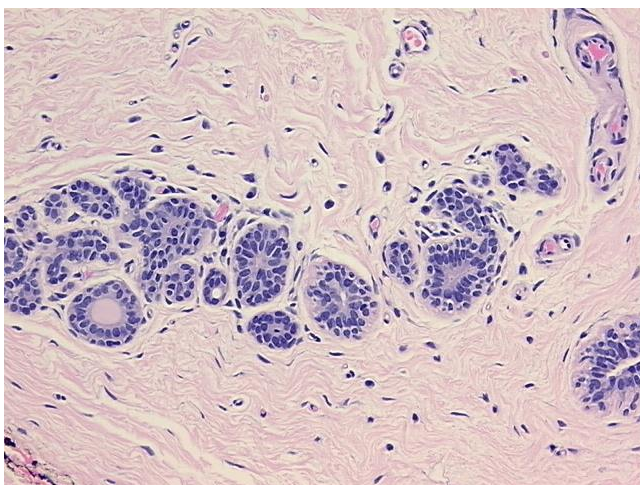

20x Image