

Product datasheet for **CS705938**

Tissue FFPE Sections, Thymus

Product data:

Product Type:	FFPE Sections
Disease State:	Normal
Diagnosis Category:	Normal
Tissue:	Thymus
Frozen Sample ID:	PA000067AB
Case ID:	CI0000008246
Prep:	na
Vial ID:	na
Tissue of Origin:	Thymus
Site of Finding:	Thymus
Appearance:	Normal
Sample Diagnosis (from Pathology Verification):	Within normal limits
Normal:	100%
Lesional:	0%
Tumor:	0%
Tumor Hypo/Acellular Stroma:	0%
Tumor Hypercellular Stroma:	0%
Necrosis:	0%
CASE Diagnosis (from medical center path report):	No pathologic disease
Age:	45
Gender:	Female
Race:	Not reported



[View online »](#)

Tumor Grade:	Not reported
Minimum Stage Grouping:	Not Reported
T (Extent of Primary Tumor):	Not Reported
N (Lymph node metastasis):	Not Reported
M (Distant metastasis):	Not Reported
Storage:	Store FFPE tissue sections at +4°C.
Stability:	All FFPE tissue sections are stable for 1 year from date of purchase.

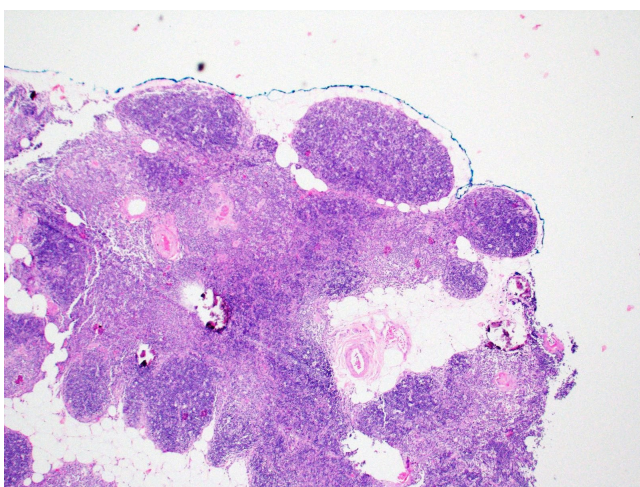
Product images:

CS705938 - Tissue Sections (5x5um) FFPE Case ID C10000008246 & SampleID PA000067AB; Thymus- Within normal limits