

Product datasheet for **CS705876**

Tissue FFPE Sections, Soft tissue

Product data:

Product Type:	FFPE Sections
Disease State:	Cancer
Diagnosis Category:	Sarcoma
Tissue:	Soft tissue
Frozen Sample ID:	PA15476D79
Case ID:	CI0000008204
Tissue of Origin:	Soft tissue
Site of Finding:	Chest wall
Appearance:	T
Sample Diagnosis (from Pathology Verification):	Histiocytoma, malignant fibrous
Normal:	0%
Lesional:	0%
Tumor:	95%
Tumor Hypo/Acellular Stroma:	0%
Tumor Hypercellular Stroma:	2%
Necrosis:	3%
Pathology Verification notes from H&E review:	Pathology report states that an extensive immunohistochemical work-up was performed and that a malignant fibrohistiocytoma is favored
CASE Diagnosis (from medical center path report):	Histiocytoma, malignant fibrous
Age:	72
Gender:	Female
Race:	White or Caucasian



[View online »](#)

Tumor Grade:	AJCC G3-4: Poorly differentiated or undifferentiated
Minimum Stage Grouping:	III
T (Extent of Primary Tumor):	T2b
N (Lymph node metastasis):	NX
M (Distant metastasis):	MX
Diagnostic Test Results:	CD227 ~ MUC1 ~ EMA ~ CA15-3 ! by IHC,Negative; Cytokeratin (Pan) ~ Keratin, Pan ! by IHC,Negative; Vimentin ~ VIM ! by IHC,Positive; HMB45 melanoma antigen ~ GP100 ! by IHC,Negative; S100 protein,Negative; Cytokeratin 7 ~ CK7 ! by IHC,Negati
Storage:	Store FFPE tissue sections at +4°C.
Stability:	All FFPE tissue sections are stable for 1 year from date of purchase.

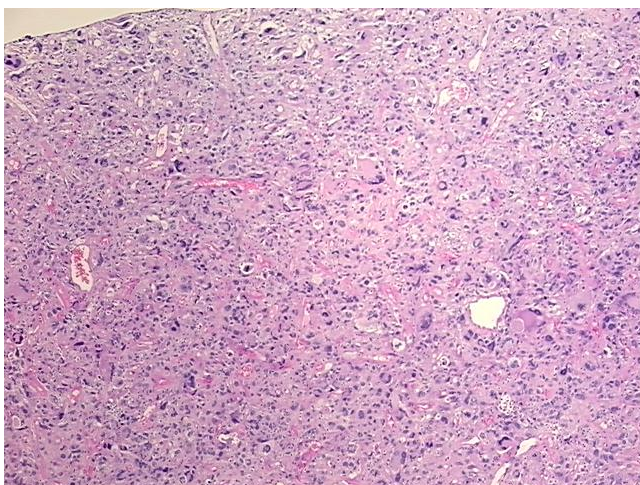
Product images:

4x Image

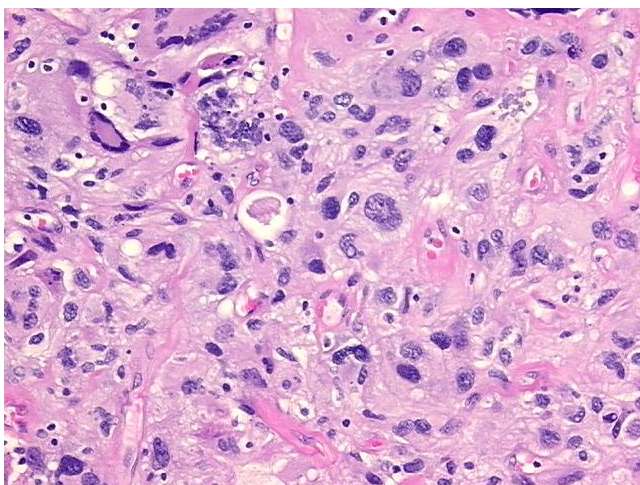

20x Image