

## Product datasheet for **CS705805**

### Tissue FFPE Sections, Ovary: right

#### Product data:

Product Type:	FFPE Sections
Disease State:	Other Disease
Diagnosis Category:	Cysts
Tissue:	Ovary
Frozen Sample ID:	PA0000681A
Case ID:	CI0000008145
Tissue of Origin:	Ovary: right
Site of Finding:	Ovary: right
Appearance:	L
Sample Diagnosis (from Pathology Verification):	Cyst of ovary, follicular
Normal:	80%
Lesional:	20%
Tumor:	0%
Tumor Hypo/Acellular Stroma:	0%
Tumor Hypercellular Stroma:	0%
Necrosis:	0%
Pathology Verification notes from H&E review:	Non Tumor Structures: 70% Ovarian stroma, 10% Hilar vessels, 20% Follicles
CASE Diagnosis (from medical center path report):	Cyst of ovary, follicular
Age:	34
Gender:	Female
Race:	White or Caucasian



[View online »](#)

**Storage:** Store FFPE tissue sections at +4°C.

**Stability:** All FFPE tissue sections are stable for 1 year from date of purchase.

**Product images:**

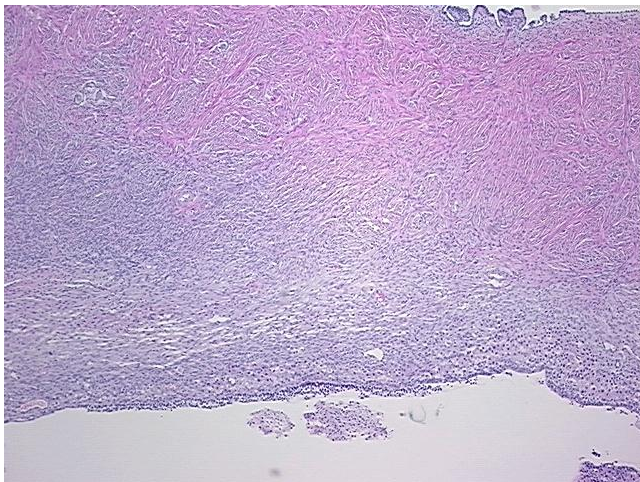

4x Image

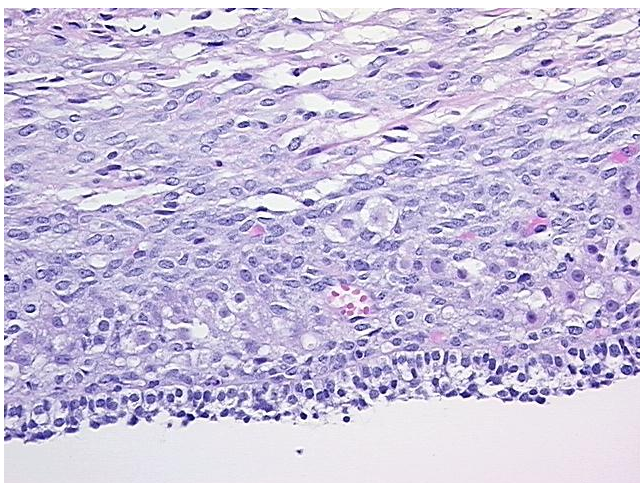

20x Image