

Product datasheet for **CS705528**

Tissue FFPE Sections, Parotid gland

Product data:

Product Type:	FFPE Sections
Disease State:	Normal
Diagnosis Category:	Normal
Tissue:	Salivary gland
Frozen Sample ID:	PA0000560B
Case ID:	CI0000007966
Tissue of Origin:	Parotid gland
Site of Finding:	Parotid gland
Appearance:	R
Sample Diagnosis (from Pathology Verification):	Within normal limits
Normal:	100%
Lesional:	0%
Tumor:	0%
Tumor Hypo/Acellular Stroma:	0%
Tumor Hypercellular Stroma:	0%
Necrosis:	0%
Pathology Verification notes from H&E review:	Non Tumor Structures: 50% Epithelium, 50% Stroma
CASE Diagnosis (from medical center path report):	Cyst of parotid gland, lymphoepithelial
Age:	65
Gender:	Male
Race:	White or Caucasian



[View online »](#)

Storage: Store FFPE tissue sections at +4°C.

Stability: All FFPE tissue sections are stable for 1 year from date of purchase.

Product images:

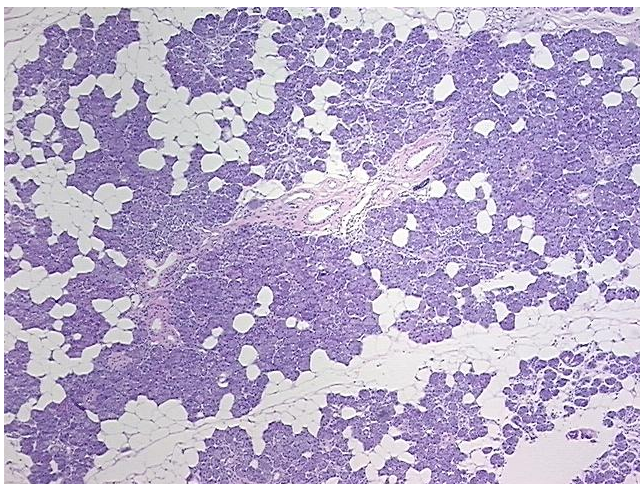

4x Image

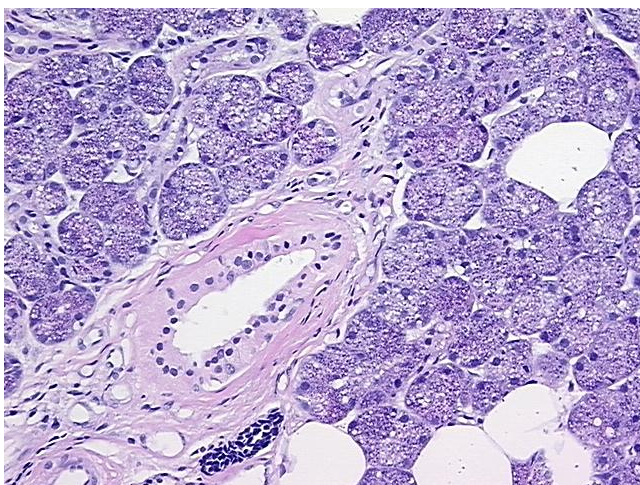

20x Image