

## Product datasheet for **CS704850**

### Tissue FFPE Sections, Lung

#### Product data:

|   |  |
|---|--|
| Product Type:                                     | FFPE Sections  |
| Disease State:                                    | Other Disease  |
| Diagnosis Category:                               | Chronic Obstructive Pulmonary Disease (COPD)                               |
| Tissue:   | Lung   |
| Frozen Sample ID:                                 | PA1547719D   |
| Case ID:  | CI0000007556   |
| Tissue of Origin:                                 | Lung   |
| Site of Finding:                                  | Lung   |
| Appearance:                                       | L  |
| Sample Diagnosis (from Pathology Verification):   | Emphysema, centrilobular   |
| Normal:   | 0%   |
| Lesional:   | 100%   |
| Tumor:  | 0%   |
| Tumor Hypo/Acellular Stroma:                      | 0%   |
| Tumor Hypercellular Stroma:                       | 0%   |
| Necrosis:   | 0%   |
| Pathology Verification notes from H&E review:     | Non Tumor Structures: 85% Alveoli, 5% Bronchioles, 10% Fibrovascular septa |
| CASE Diagnosis (from medical center path report): | Adenocarcinoma of lung   |
| Age:  | 75   |
| Gender:   | Male   |
| Race:   | White or Caucasian   |

[View online »](#)

|                              |   |
|------------------------------|---|
| Tumor Grade:                 | AJCC G1: Well differentiated  |
| Minimum Stage Grouping:      | IB  |
| T (Extent of Primary Tumor): | T2  |
| N (Lymph node metastasis):   | N0  |
| M (Distant metastasis):      | MX  |
| Storage:                     | Store FFPE tissue sections at +4°C.                                   |
| Stability:                   | All FFPE tissue sections are stable for 1 year from date of purchase. |

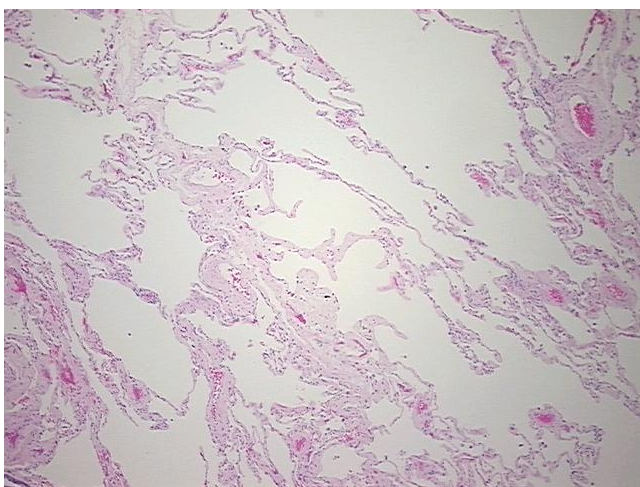
**Product images:**

4x Image

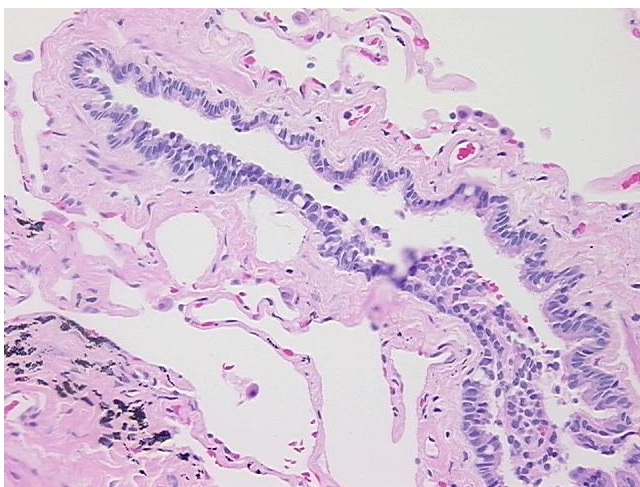

20x Image