

Product datasheet for **CS704564**

Tissue FFPE Sections, Brain

Product data:

Product Type:	FFPE Sections
Disease State:	Other Disease
Diagnosis Category:	Gliosis
Tissue:	Brain
Frozen Sample ID:	PA0F33459A
Case ID:	CI0000007383
Tissue of Origin:	Brain
Site of Finding:	Brain
Appearance:	L
Sample Diagnosis (from Pathology Verification):	Gliosis
Normal:	0%
Lesional:	100%
Tumor:	0%
Tumor Hypo/Acellular Stroma:	0%
Tumor Hypercellular Stroma:	0%
Necrosis:	0%
Pathology Verification notes from H&E review:	lesion: gliosis/astrocytoma (?) with no normal architecture
CASE Diagnosis (from medical center path report):	Astrocytoma, anaplastic
Age:	39
Gender:	Male
Race:	White or Caucasian



[View online »](#)

Tumor Grade:	WHO Grade III
Minimum Stage Grouping:	Not Reported
T (Extent of Primary Tumor):	Not Reported
N (Lymph node metastasis):	Not Reported
M (Distant metastasis):	Not Reported
Storage:	Store FFPE tissue sections at +4°C.
Stability:	All FFPE tissue sections are stable for 1 year from date of purchase.

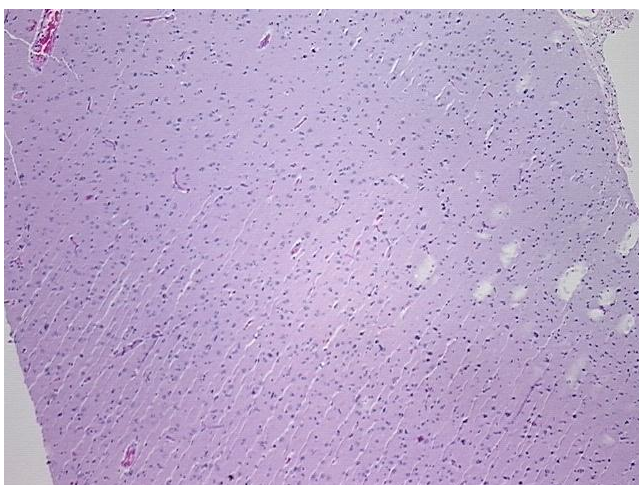
Product images:

4x Image

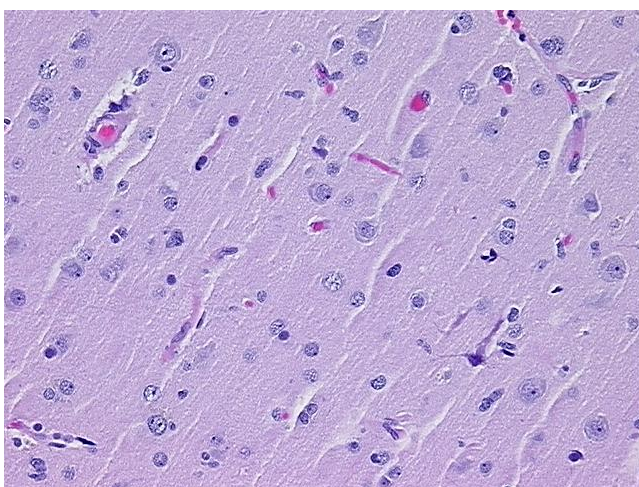

20x Image