

Product datasheet for CS704542

Tissue FFPE Sections, Lymph node

Product data:

Product Type:	FFPE Sections
Diagnosis Category:	Metaplasia
Tissue:	Lymph node
Frozen Sample ID:	PA00006124
Case ID:	CI0000007373
Tissue of Origin:	Lymph node
Site of Finding:	Lymph node
Sample Diagnosis (from Pathology Verification):	Granuloma of lymph node
Normal:	0%
Lesional:	100%
Tumor:	0%
Tumor Hypo/Acellular Stroma:	0%
Tumor Hypercellular Stroma:	0%
Necrosis:	0%
Pathology Verification notes from H&E review:	Non Tumor Structures: 5% Follicles, 10% Inter-follicular zone, 25% granulomas, 60% necrosis; Other Features/Comments: There is focal necrosis present. However, special stains for bacterial, fungal, and acid-fast organisms including fluorescent auramine-rhodamine stains are negative. In the absence of a clear cut infectious etiology, the features could be consistent with sarcoid.
CASE Diagnosis (from medical center path report):	Granuloma of lymph node
Age:	70
Gender:	Not specified



[View online »](#)

Diagnostic Test Results: Gram stain ~ Brown and Brenn stain, Negative; GMS ~ Grocott methenamine silver stain, Negative; Acid-fast bacteria ~ AFB ~ Ziehl-Neelsen acid fast, Negative

Storage: Store FFPE tissue sections at +4°C.

Stability: All FFPE tissue sections are stable for 1 year from date of purchase.

Product images:

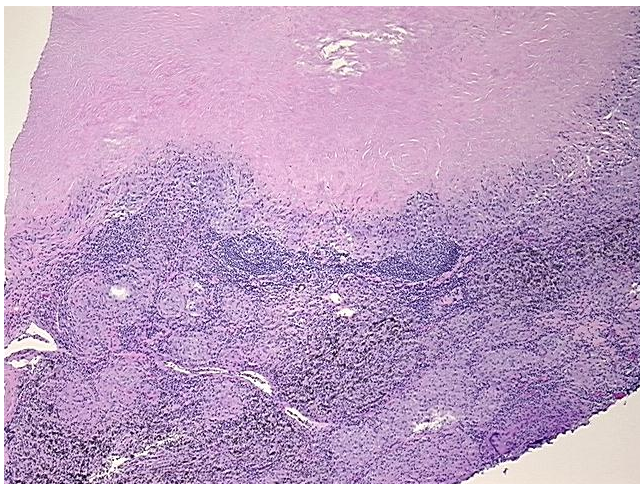

4x Image

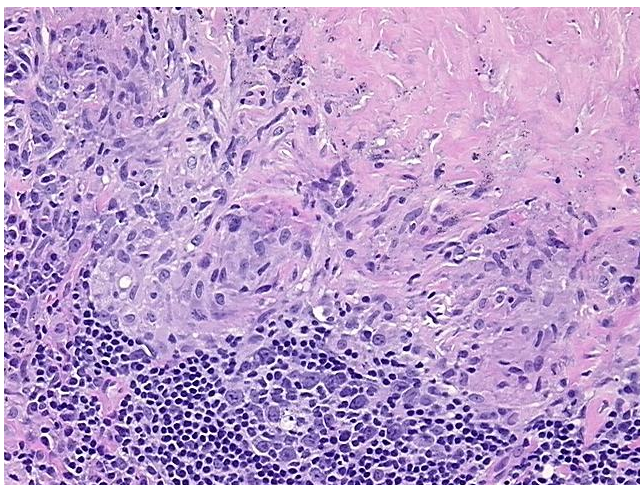

20x Image