

Product datasheet for **CS704154**

Tissue FFPE Sections, Colon

Product data:

Product Type:	FFPE Sections
Disease State:	Cancer
Diagnosis Category:	Colorectal Cancer
Tissue:	Colon
Frozen Sample ID:	PA15477052
Case ID:	CI0000007163
Tissue of Origin:	Colon
Site of Finding:	Soft tissue
Appearance:	T
Sample Diagnosis (from Pathology Verification):	Adenocarcinoma of colon, metastatic
Normal:	0%
Lesional:	0%
Tumor:	15%
Tumor Hypo/Acellular Stroma:	0%
Tumor Hypercellular Stroma:	70%
Necrosis:	15%
Pathology Verification notes from H&E review:	Tumor: metastatic colonic cancer to the soft tissue of pelvis
CASE Diagnosis (from medical center path report):	Adenocarcinoma of colon, metastatic
Age:	75
Gender:	Female
Race:	White or Caucasian



[View online »](#)

Tumor Grade:	Not Reported
Minimum Stage Grouping:	IV
T (Extent of Primary Tumor):	TX
N (Lymph node metastasis):	NX
M (Distant metastasis):	M1
Diagnostic Test Results:	Cytokeratin 7 ~ CK7 ! by IHC,Positive, weak; Cytokeratin 20 ~ CK20 ! by IHC,Positive; CD66e ~ CEACAM5 ! by IHC,Positive
Storage:	Store FFPE tissue sections at +4°C.
Stability:	All FFPE tissue sections are stable for 1 year from date of purchase.

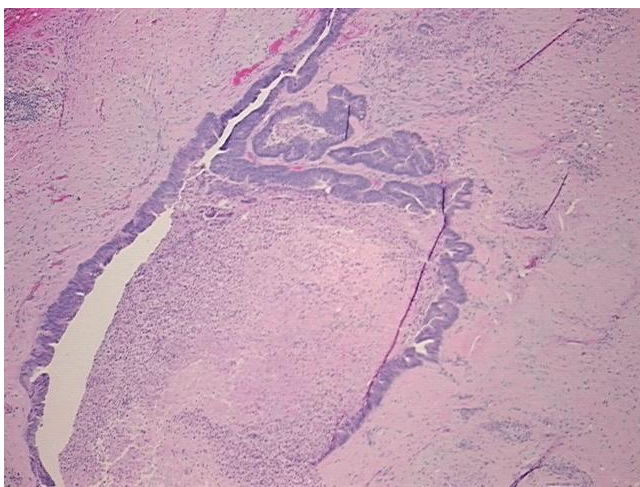
Product images:

4x Image

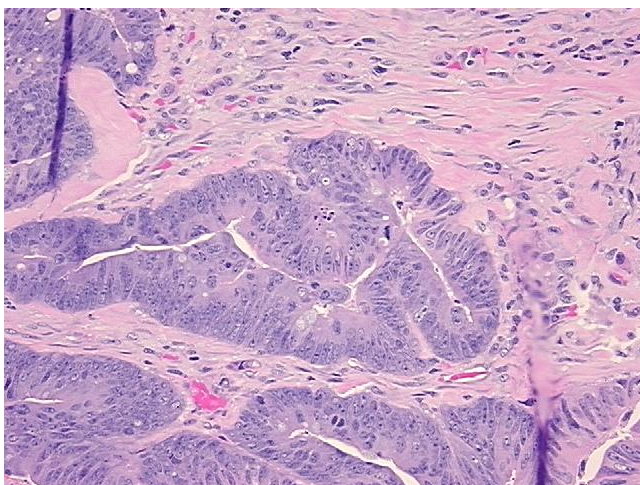

20x Image