

Product datasheet for **CS703943**

Tissue FFPE Sections, Breast, right

Product data:

Product Type:	FFPE Sections
Disease State:	Other Disease
Diagnosis Category:	Hyperplasia
Tissue:	Breast
Frozen Sample ID:	PA000058E0
Case ID:	CI0000007007
Tissue of Origin:	Breast, right
Site of Finding:	Breast, right
Appearance:	L
Sample Diagnosis (from Pathology Verification):	Lobular hyperplasia of breast, atypical
Normal:	90%
Lesional:	10%
Tumor:	0%
Tumor Hypo/Acellular Stroma:	0%
Tumor Hypercellular Stroma:	0%
Necrosis:	0%
Pathology Verification notes from H&E review:	Inflammation: Moderate Lymphoid infiltrate; Non Tumor Structures: 20% Glandular epithelium, 55% Stroma, 25% Adipose tissue
CASE Diagnosis (from medical center path report):	Lobular hyperplasia of breast, atypical
Age:	67
Gender:	Female
Race:	Not reported



[View online »](#)

Tumor Grade:	Not Reported
Minimum Stage Grouping:	Not Reported
T (Extent of Primary Tumor):	Not Reported
N (Lymph node metastasis):	Not Reported
M (Distant metastasis):	Not Reported
Storage:	Store FFPE tissue sections at +4°C.
Stability:	All FFPE tissue sections are stable for 1 year from date of purchase.

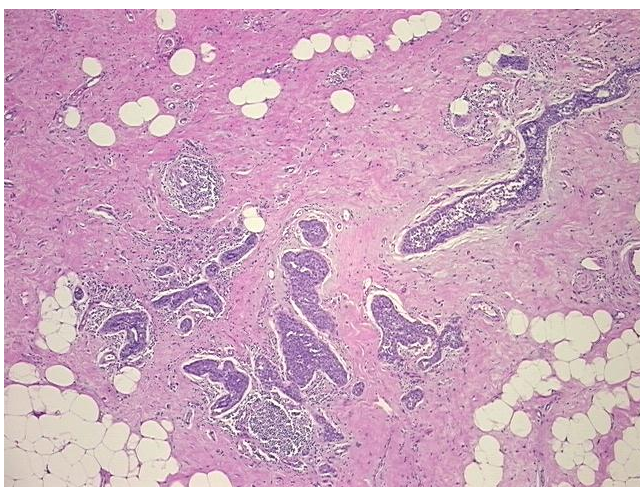
Product images:

4x Image

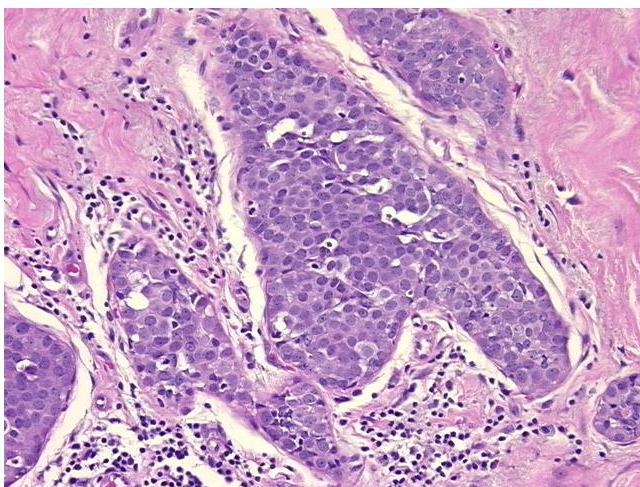

20x Image